



Top-Drive Field Loader

Portable Grain Belt Conveyor Assembly Manual

This manual applies to the following brands and models:

Batco FX, Westfield WCX, Hutchinson HCX:

1500 Series: 1535 TDFL, 1545 TDFL

Original Instructions



Read this manual before using product. Failure to follow instructions and safety precautions can result in serious injury, death, or property damage. Keep manual for future reference.

Part Number: P1512116 R7

Revised: April 2018



New in this Manual

The following changes have been made in this 7th Revision (R7) of this manual in April 2018:

Description	Section
Inserted conveyor tube layout drawings per model, including for Hutchinson HCX 1535 TDFL and 1545 TDFL models. Ensured flange bolts are on the spout-side of each flange and the nuts are on the hopper-side, for finished appearance.	Section 3.6. – Assemble the Conveyor Tube on page 25
Added sections.	Section 3.9. – Install the Spout Roller on page 30 Section 3.7. – Brand and Model Decal Placement on page 28 Section 3.8. – Serial Number Decal Placement on page 30
Added images, re-ordered content, made corrections, improved clarity.	Section 3.16 — Install the Collapsible Hopper Cloth on page 45
Added details on bolt hole position for fastening axle arm to suspension bracket.	Section 3.21. – Assemble the A-Frame on page 56
Added flat washers on any slotted holes which did not have them.	Multiple
Updated orientation of wheel bolts and removed nuts.	Section 3.20. – Install the Wheels on page 55
Added screw-on container type.	Section 3.26. – Install the Manual Container on page 69
Adjusted screw locations.	Section 3.19. – Install the Spout Hood on page 54
Updated format and added some new decals.	1.10.2 Safety Decal Locations and Details on page 12
Removed specific content on 13-series conveyor models.	Multiple

CONTENTS

1. Safety	6
1.1. Safety Alert Symbol and Signal Words	6
1.2. General Product Safety	6
1.3. Moving Conveyor Belt Safety	7
1.4. Rotating Parts Safety	7
1.5. Drives and Lockout Safety	7
1.5.1 Electric Motor Safety	8
1.5.2 Hydraulic Power Safety	9
1.6. Tire Safety	10
1.7. Hand Winch Safety	10
1.8. Personal Protective Equipment	11
1.9. Safety Equipment	11
1.10. Safety Decals	12
1.10.1 Decal Installation/Replacement	12
1.10.2 Safety Decal Locations and Details	12
2. Features	21
2.1. Model Number	22
3. Assembly	23
3.1. Assembly Safety	23
3.2. Check Shipment	23
3.3. Required Tools	24
3.4. Before You Begin	24
3.5. Component Locations	25
3.6. Assemble the Conveyor Tube	25
3.7. Brand and Model Decal Placement	28
3.8. Serial Number Decal Placement	30
3.9. Install the Spout Roller	30
3.10. Install the Hand Winch	32
3.11. Install the Frame Slider	33
3.12. Assemble the Weather Guard	34
3.13. Install the Belt	37
3.14. Install the Top Drive Pinch Mount (1545 Model)	41
3.15. Install the Weather Guard Mount Bars	42
3.16. Install the Collapsible Hopper Cloth	45
3.17. Attach the Hitch	51
3.18. Install the Collapsible Hopper Cloth Controls	52
3.19. Install the Spout Hood	54
3.20. Install the Wheels	55
3.21. Assemble the A-Frame	56
3.22. Install the Tube Lift Cable	58
3.23. Align the Winch	59
3.24. Drive Assemblies	60
3.24.1 Install the Hydraulic Top Drive	60
3.24.2 Electric Top Drive	63
3.25. Install the Shaft Guard	68
3.26. Install the Manual Container	69
3.27. Attach the Jack	70

4. Specifications 71

5. Appendix 72

 5.1. Bolt Torque 72



1. Safety

1.1. Safety Alert Symbol and Signal Words



This safety alert symbol indicates important safety messages in this manual. When you see this symbol, be alert to the possibility of injury or death, carefully read the message that follows, and inform others.

Signal Words: Note the use of the signal words **DANGER**, **WARNING**, **CAUTION**, and **NOTICE** with the safety messages. The appropriate signal word for each message has been selected using the definitions below as a guideline.



Indicates an imminently hazardous situation that, if not avoided, will result in serious injury or death.



Indicates a hazardous situation that, if not avoided, could result in serious injury or death.



Indicates a hazardous situation that, if not avoided, may result in minor or moderate injury.



Indicates a potentially hazardous situation that, if not avoided, may result in property damage.

1.2. General Product Safety

YOU are responsible for the **SAFE** use and maintenance of your conveyor. **YOU** must ensure that you and anyone else who is going to work around the conveyor understands all procedures and related **SAFETY** information contained in this manual.

Remember, **YOU** are the key to safety. Good safety practices not only protect you, but also the people around you. Make these practices a working part of your safety program. All accidents can be avoided.

- It is the conveyor owner, operator, and maintenance personnel's responsibility to read and understand **ALL** safety instructions, safety decals, and manuals and follow them when assembling, operating, or maintaining the equipment.
- Owners must give instructions and review the information initially and annually with all personnel before allowing them to operate the conveyor. Untrained users/operators expose themselves and bystanders to possible serious injury or death.
- The conveyor is not intended to be used by children.
- Use the conveyor for its intended purposes only.
- Do not modify the conveyor in any way without written permission from the manufacturer. Unauthorized modification may impair the function and/or safety, and could affect the life of the conveyor. Any unauthorized modification of the conveyor will void the warranty.



1.3. Moving Conveyor Belt Safety

WARNING

- DO NOT step on or touch moving conveyor belt.
- Shut off and lock out power to adjust, service, or clean.



1.4. Rotating Parts Safety

WARNING

- Keep body, hair, and clothing away from rotating pulleys, belts, chains, and sprockets.
- Do not operate with any guard removed or modified. Keep guards in good working order.
- Shut off and remove key or lock out power source before inspecting or servicing machine.



1.5. Drives and Lockout Safety

Inspect the power source(s) before using and know how to shut down in an emergency. Whenever you service or adjust your equipment, make sure you shut down the power source and unplug or remove the key (as applicable) to prevent inadvertent start-up and hazardous energy release. Know the procedure(s) that applies to your equipment from the following power source(s). Ensure that all personnel are clear before turning on power to equipment.

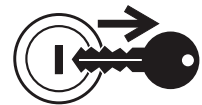

1.5.1 Electric Motor Safety

**WARNING****Power Source**

- Electric motors and controls shall be installed and serviced by a qualified electrician and must meet all local codes and standards.
- A magnetic starter should be used to protect your motor.
- You must have a manual reset button.
- Reset and motor starting controls must be located so that the operator has full view of the entire operation.
- Locate main power disconnect switch within reach from ground level to permit ready access in case of an emergency.
- Motor must be properly grounded.
- Guards must be in place and secure.
- Ensure electrical wiring and cords remain in good condition; replace if necessary.
- Use a totally enclosed electric motor if operating in extremely dusty conditions.

Lockout

- The main power disconnect switch should be in the locked position during shutdown or whenever maintenance is performed.
- If reset is required, disconnect all power **before** resetting motor.

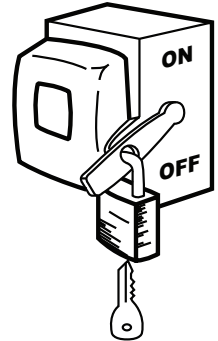
SERVICE DISCONNECT

1.5.2 Hydraulic Power Safety

WARNING Power Source

- Refer to the rules and regulations applicable to the power source operating your hydraulic drive.
- Do not connect or disconnect hydraulic lines while system is under pressure.
- Keep all hydraulic lines away from moving parts and pinch points.
- Escaping hydraulic fluid under pressure will cause serious injury if it penetrates the skin surface (serious infection or toxic reaction can develop). See a doctor immediately if injured.
- Use metal or wood as a backstop when searching for hydraulic leaks and wear proper hand and eye protection.
- Check all hydraulic components are tight and in good condition. Replace any worn, cut, abraded, flattened, or crimped hoses.
- Clean the connections before connecting to equipment.
- Do not attempt any makeshift repairs to the hydraulic fittings or hoses with tape, clamps, or adhesive. The hydraulic system operates under extremely high pressure; such repairs will fail suddenly and create a hazardous and unsafe condition.

Lockout

- Always place all hydraulic controls in neutral and relieve system pressure before disconnecting or working on hydraulic system.



1.6. Tire Safety

WARNING

Failure to follow proper procedures when mounting a tire on a wheel or rim can produce an explosion that may result in serious injury or death.



- DO NOT attempt to mount a tire unless you have the proper equipment and experience to do the job.
- Have a qualified tire dealer or repair service perform required tire maintenance.
- When replacing worn tires, make sure they meet the original tire specifications. Never undersize the replacement tire.
- DO NOT weld to the tire rim with the tire mounted on the rim. This action may cause an explosion which could result in serious injury or death.
- Inflate tires to the manufacturer's recommended pressure.
- Tires should not be operated at speeds higher than their rated speed.
- Keep wheel lug nuts tightened to manufacturer's recommendations.
- Never reinflate a tire that has been run flat or seriously under-inflated without removing the tire from the wheel. Have the tire and wheel closely inspected for damage before remounting.

1.7. Hand Winch Safety

WARNING

When Equipped:

- Inspect lift cable before using. Replace if frayed or damaged. Make sure lift cable is seated properly in cable sheaves and cable clamps are secure.
- Tighten brake lock by turning winch handle clockwise at least two clicks after lowering the conveyor.
- Lower the conveyor fully before towing, then rotate winch handle until cable has light tension.
- Do not lubricate winch brake discs.

1.8. Personal Protective Equipment

The following Personal Protective Equipment (PPE) should be worn when assembling the equipment.

Safety Glasses

- Wear safety glasses at all times to protect eyes from debris.



Work Gloves

- Wear work gloves to protect your hands from sharp and rough edges.



Steel-Toe Boots

- Wear steel-toe boots to protect feet from falling debris.



Coveralls

- Wear coveralls to protect skin.



Hard Hat

- Wear a hard hat to help protect your head.



1.9. Safety Equipment

The following safety equipment should be kept on site:

Fire Extinguisher

- Provide a fire extinguisher for use in case of an accident. Store in a highly visible and accessible place.



First-Aid Kit

- Have a properly-stocked first-aid kit available for use should the need arise, and know how to use it.



1.10. Safety Decals

- Keep safety decals clean and legible at all times.
- Replace safety decals that are missing or have become illegible. See decal location figures that follow.
- Replaced parts must display the same decal(s) as the original part.
- Replacement safety decals are available **free of charge** from your distributor, dealer, or factory as applicable.

1.10.1 Decal Installation/Replacement

1. Decal area must be clean and dry, with a temperature above 50°F (10°C).
2. Decide on the exact position before you remove the backing paper.
3. Align the decal over the specified area and carefully press the small portion with the exposed sticky backing in place.
4. Slowly peel back the remaining paper and carefully smooth the remaining portion of the decal in place.
5. Small air pockets can be pierced with a pin and smoothed out using the sign backing paper.

1.10.2 Safety Decal Locations and Details

Replicas of the safety decals that are attached to the conveyor and their messages are shown in the figure(s) that follow. Safe operation and use of the conveyor requires that you familiarize yourself with the various safety decals and the areas or particular functions that the decals apply to, as well as the safety precautions that must be taken to avoid serious injury, death, or damage.

Figure 1. Conveyor Safety Decal Locations

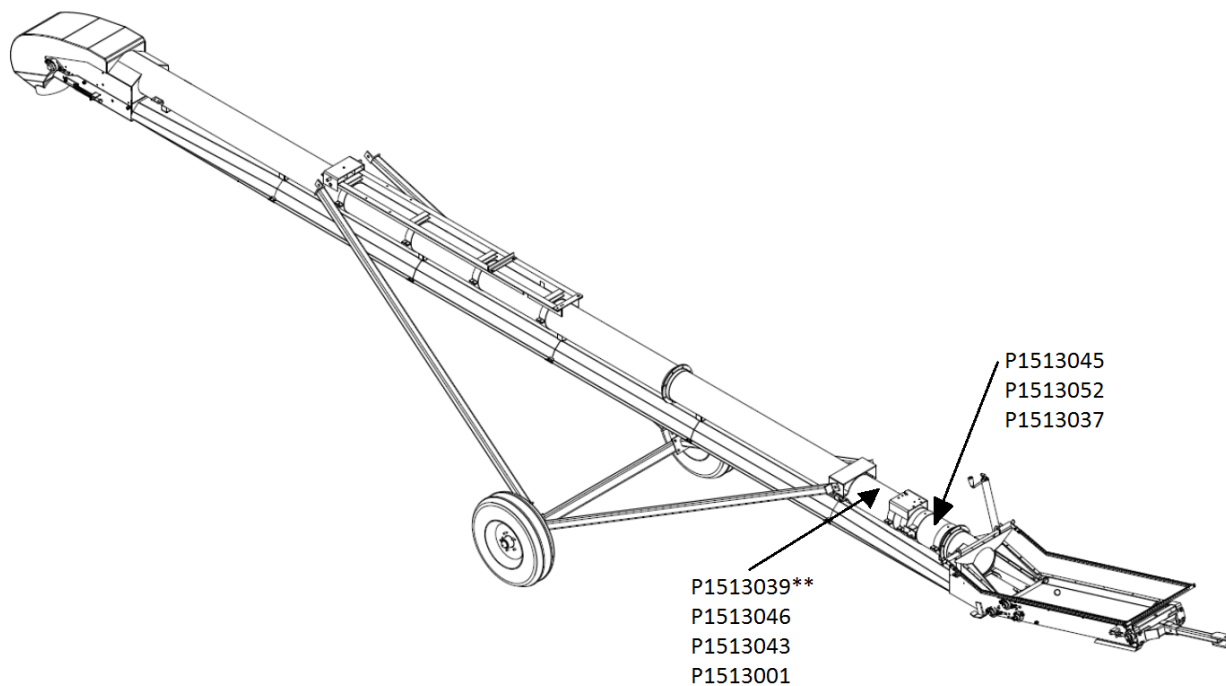

** if equipped with hand winch

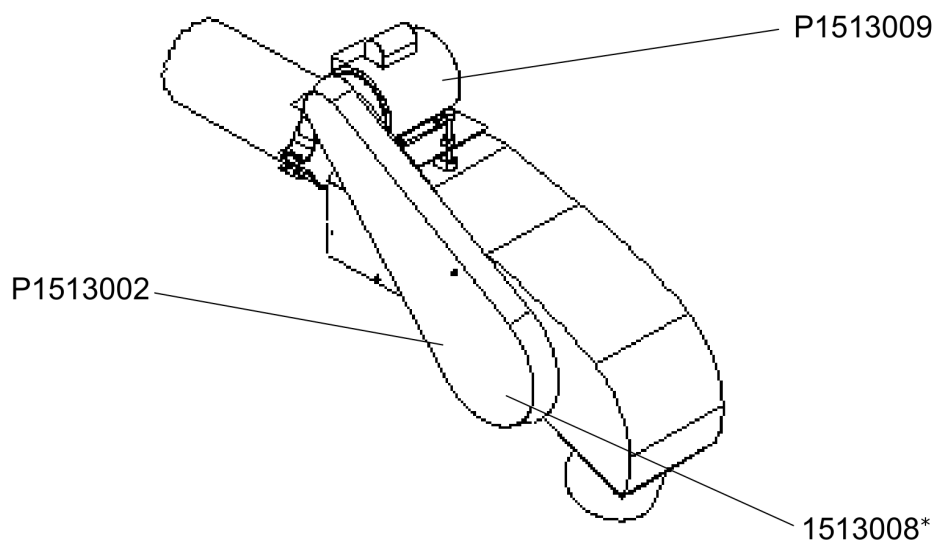
Figure 2. Electric Top Drive Safety Decal Locations

* behind guard

Figure 3. Hydraulic Top Drive Safety Decal Locations

Table 1. Safety Decals



Part Number	Description
P1513046	<div>   </div> <p>DANGER</p> <p>ELECTROCUTION HAZARD</p> <p>To prevent death or serious injury:</p> <ul style="list-style-type: none"> • When operating or moving, keep equipment away from overhead power lines and devices. • Fully lower equipment before moving. <p>This equipment is not insulated.</p> <p>Electrocution can occur without direct contact.</p>
P1513045	<div>   </div> <p>WARNING</p> <p>OPEN BELT CONVEYOR</p> <p>To prevent death or serious injury:</p> <ul style="list-style-type: none"> • DO NOT step on or touch moving conveyor belt. • Shut off and lock out power to adjust, service, or clean.

Table 1 Safety Decals (continued)

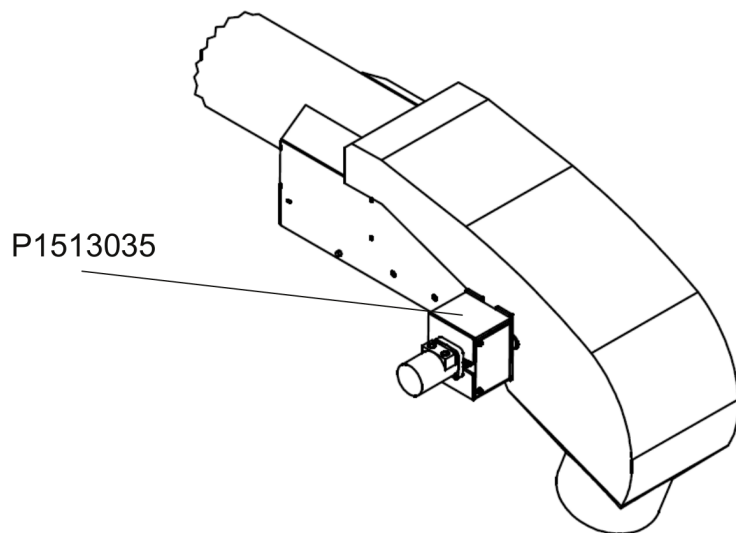
Part Number	Description
P1513037	<div data-bbox="360 275 1071 682">  WARNING TRANSPORT HAZARD To prevent serious injury or death: <ul style="list-style-type: none"> • Securely attach equipment to vehicle with correct pin and safety chains. • Use a tow vehicle to move equipment. </div>

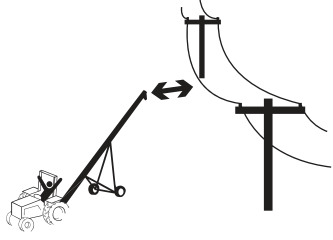

Table 1 Safety Decals (continued)

Part Number	Description
P1513001	<div data-bbox="362 275 1068 678">  </div> <p data-bbox="391 695 911 737">To prevent serious injury or death:</p> <ul data-bbox="391 751 1049 1486" style="list-style-type: none"> • Read and understand the manual before assembling, operating, or maintaining the equipment. • Only trained personnel may assemble, operate, or maintain the equipment. • Children and untrained personnel must be kept outside of the work area. • Do not modify the equipment. Keep in good working order. • If the manual, guards, or decals are missing or damaged, contact factory or dealer for replacements. • Lock out power before performing maintenance. • To prevent equipment collapse, support equipment tube while disassembling certain components. • Electric motors must be grounded. Disconnect power before resetting overloads.

Table 1 Safety Decals (continued)



Part Number	Description
P1513043	<div>  <p>WARNING</p> <p>UPENDING HAZARD</p> <p>To prevent death or serious injury:</p> <ul style="list-style-type: none"> Anchor intake end and/or support discharge end to prevent upending. Intake end must always have downward weight. Do not release until attached to tow bar or resting on ground. Do not raise intake end above tow bar height. Empty conveyor and fully lower before moving. </div>
P1513002	<div>  <p>WARNING</p> <p>ENTANGLEMENT HAZARD</p> <p>To prevent serious injury or death:</p> <ul style="list-style-type: none"> Keep body, hair, and clothing away from rotating pulleys, belts, chains, and sprockets. Do not operate with any guard removed or modified. Keep guards in good working order. Shut off and remove key or lock out power source before inspecting or servicing machine. </div>

Table 1 Safety Decals (continued)

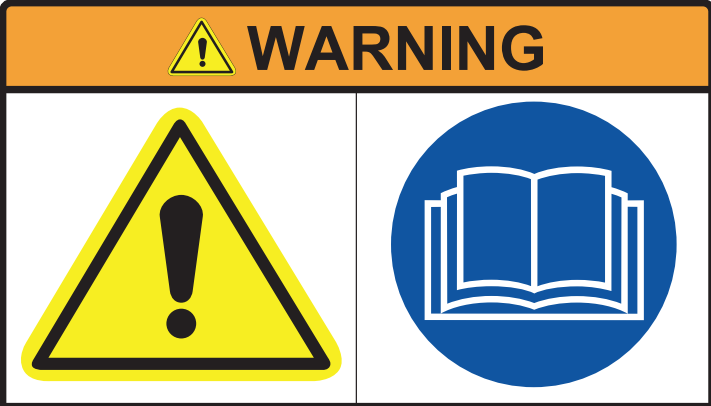

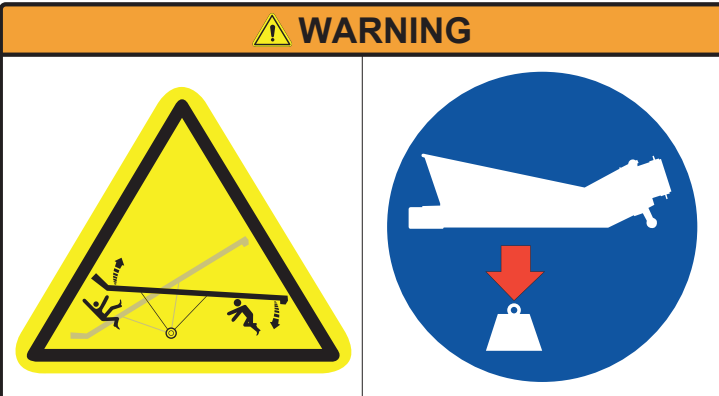

Part Number	Description
P1513008	
P1513009	
P1513035	

Table 1 Safety Decals (continued)

Part Number	Description
P1513039	<div data-bbox="362 275 1073 359">  </div> <p data-bbox="386 380 1045 415">For proper raising and lowering of equipment:</p> <ul data-bbox="386 432 1045 737" style="list-style-type: none"> • After lowering equipment, always tighten brake lock by turning winch handle clockwise at least two clicks. • Rotate winch handle until cable has light tension, when in towing position. • Do not lubricate winch brake discs. • Inspect lift cable periodically; replace if damaged. • Inspect cable clamps periodically; tighten if necessary.
P1513052	<div data-bbox="362 831 1073 936">  </div> <p data-bbox="391 957 1029 1094">To prevent damage, wheels must be free to move when raising or lowering equipment.</p> <p data-bbox="391 1119 1029 1203">When equipment is positioned, chock all wheels.</p>

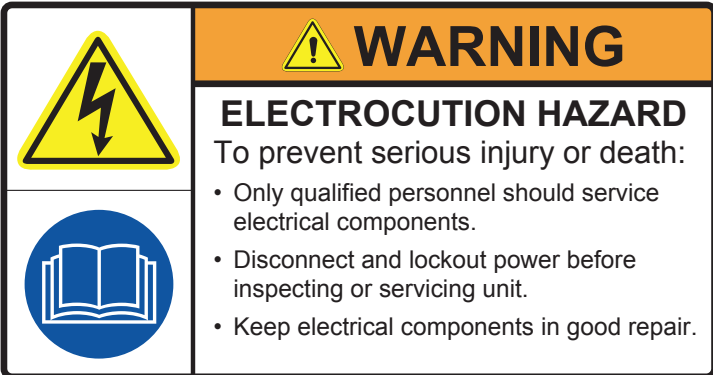

2. Features

This section covers the main features of the conveyor.

Figure 4. Typical Top-Drive Field Loader Components

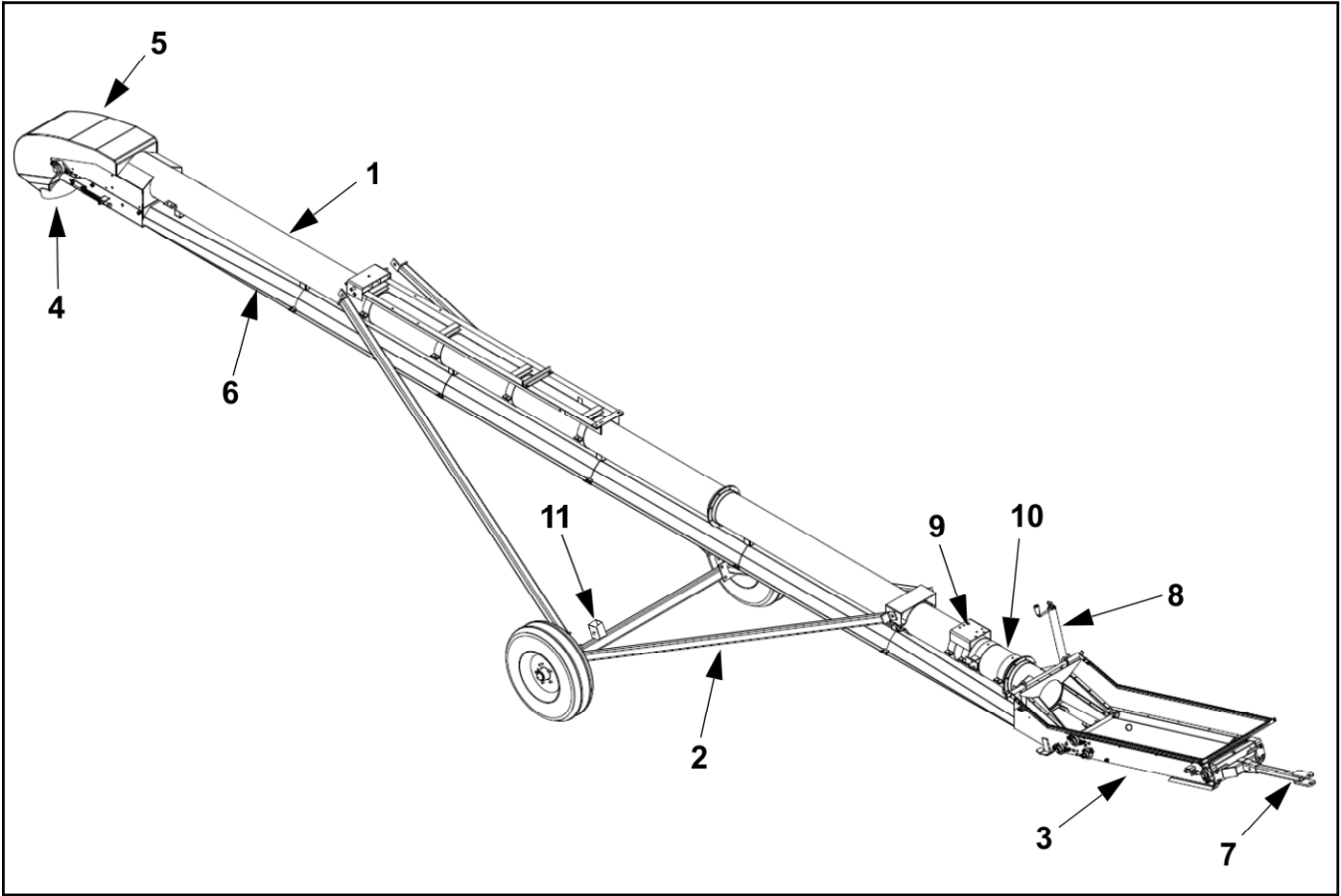

Table 2. Typical Top-Drive Field Loader Components

ITEM	DESCRIPTION
1	Tube
2	A-Frame
3	Hopper
4	Spout Assembly
5	Hood
6	Belt Return and Weather Guard

ITEM	DESCRIPTION
7	Hitch
8	Jack
9	Winch
10	Collapsible Hopper Control
11	Hitch Tongue Holder



2.1. Model Number

XXXX FLTD

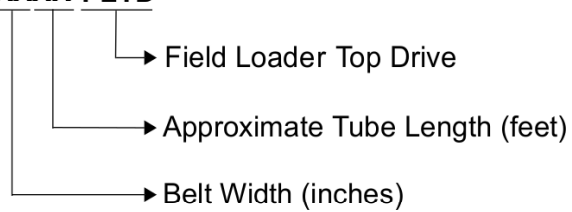

3. Assembly



Before continuing, ensure you have completely read and understood this manual's Safety section, in addition to the safety information in the section(s) below.

3.1. Assembly Safety

WARNING

- Do not take chances with safety. The components can be large, heavy, and hard to handle. Always use the proper tools, rated lifting equipment, and lifting points for the job.
- Carry out assembly in a large open area with a level surface.
- Always have two or more people assembling the conveyor.
- Make sure you have sufficient lighting for the work area.
- Tighten all fasteners according to their specifications. Do not replace or substitute bolts, nuts, or other hardware that is of lesser quality than the hardware supplied by the manufacturer.
- Stay away from overhead power lines and other obstructions during assembly. Contact with power lines can cause electrocution.
- Do not work in high winds.

3.2. Check Shipment

Unload the conveyor parts at the assembly site and compare the packing slip to the shipment. Ensure that all items have arrived and that none are damaged.

Report missing or damaged parts immediately to ensure that proper credit is received from Batco or your distributor/dealer, and to ensure that any missing parts can be shipped quickly to avoid holding up the assembly process.

Important

Do not assemble or install damaged components.



3.3. Required Tools

- | | | | |
|-------|-------------------------------------|-----|--|
| • 2–3 | pipe stand(s) | • 1 | tape measure(s)
(100' [30.5 m]) |
| • 2 | sawhorse(s)
(1200 lb [544.3 kg]) | • 1 | ratchet strap |
| • 1 | standard socket set(s) | • 2 | C-clamp(s) or vise grip(s) |
| • 2 | wrench set(s) | • 1 | fish tape
(100' [30.5 m]) |
| • 1 | torque wrench(es) | • 1 | tire pressure gauge |
| • 1 | set(s) of Allen wrenches | • 1 | tire chuck |
| • 1 | hammer and punch | • 1 | propane torch |
| • 1 | drill with bits
3/16", 5/16" | • 1 | picker
with minimum reach of 12' (3.7 m) and
4000 lb to 6000 lb (1814 kg to 2722 kg)
lifting capacity |
| • 2 | tape measure(s)
(25' [7.6 m]) | | |

3.4. Before You Begin

Before you assemble the conveyor:

- Familiarize yourself with all the sub-assemblies, components, and hardware that make up the equipment.
- Have all parts and components on hand, and arrange them for easy access.
- Separate the hardware (bolts, nuts, etc.) and lay them out into groups for easier identification during assembly.
- If assembling inside, confirm the ceiling and door width/height provide enough clearance when installing the undercarriage and to remove the conveyor from the building.
- Ensure there is adequate space to remove the assembled conveyor from the assembly area.

3.5. Component Locations

Layout Drawing

Be sure to select the proper layout drawing. The dimensions change for each machine depending on the drive option selected. Incorrect placement of the components affects machine balance and can cause a heavy or light intake. The layout drawing is attached to the packing list.

Mark the Tube

Always ensure that the hopper remains level during the attachment of all components that bolt to the conveyor tubing. Use a tape measure to mark out component locations that bolt to the tube. Mark locations on the top side of the tube. Refer to the tube drawing attached to the packing list for layout measurements and component locations.

Tightening Brackets

For all bolt-on brackets and u-clamps, tighten nuts part-way on one side of bracket, then tighten part-way on opposite side. Do this until bracket is fully tightened and ensure it remains level during this procedure.

3.6. Assemble the Conveyor Tube

1. Review the tube layout figure below for your specific conveyor model to determine the order in which the tubes must be connected together. Part numbers are shown for tube identification.
2. Place the tubes on two support stands to support each tube section. The support stands must be set at equal height (see [Figure 5](#)). Anchor the tubes to the stands if necessary to prevent rolling.



CAUTION

Failure to secure the tubes may result in personal injury.

3. Confirm that all tubes are set level and oriented correctly.
4. Fasten tube flanges together with 7/16" x 1" bolts (2) and 7/16" locknuts (1) as each tube section is placed, starting at the hopper end and working toward the spout end. Ensure the tubes are aligned and the bolts are straight.

Note

A punch can be used to assist alignment. If you are not careful, it is possible to bolt the flanges together non-concentrically with the bolts crooked through the holes.

Table 3. Tube Connection Components

Item	Description
1	7/16" Locknut
2	7/16" x 1" Bolt GR8



Figure 5. Typical Tube Connection

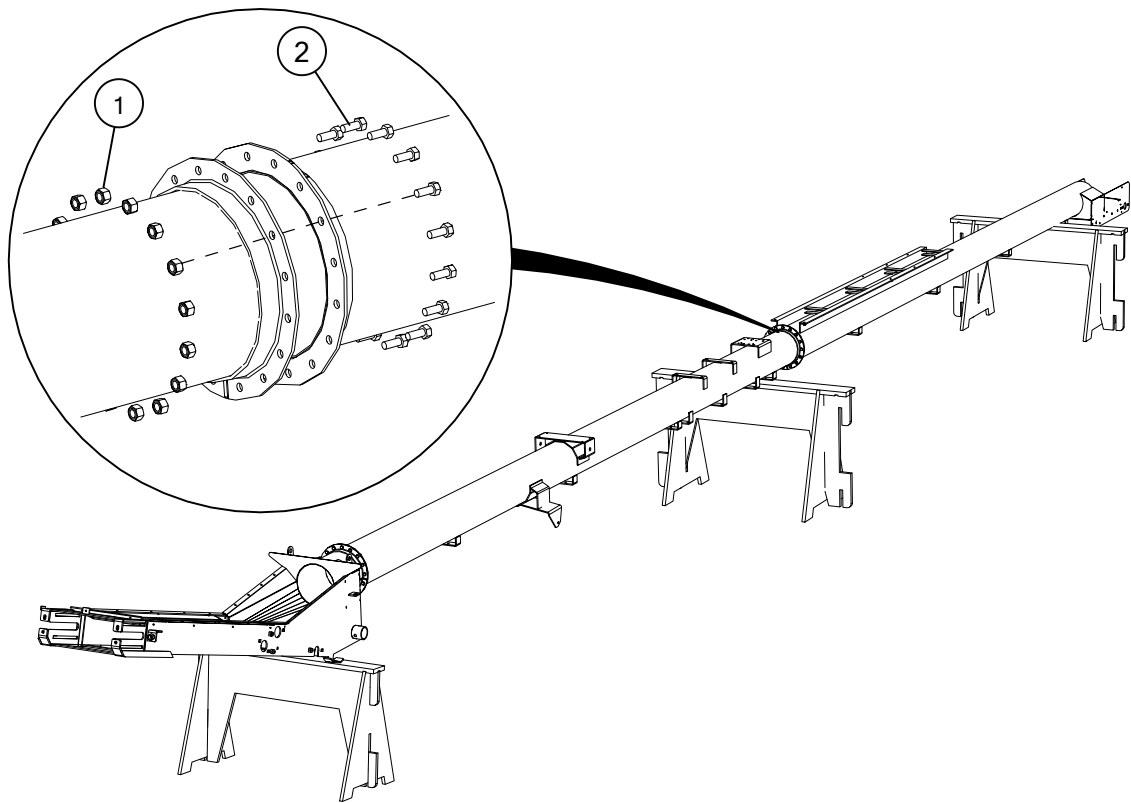

Figure 6. Conveyor Tube Layout for 1535 TDFL Model (Batco & Westfield)

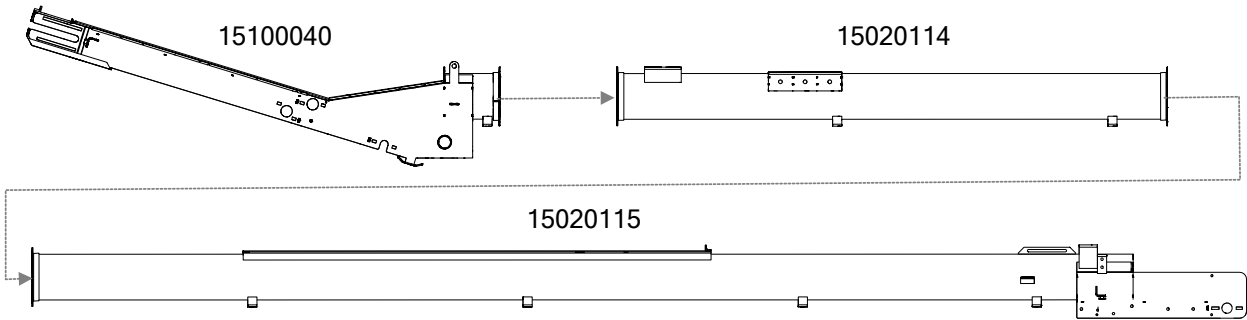

Figure 7. Conveyor Tube Layout for 1535 TDFL Model (Hutchinson)**Figure 8. Conveyor Tube Layout for 1545 TDFL Model (Batco & Westfield)**

Figure 9. Conveyor Tube Layout for 1545 TDFL Model (Hutchinson)

3.7. Brand and Model Decal Placement

Important

Do not cover any existing safety or instruction decals with the brand and model decals. Also make sure the decals do not interfere with any welded-on brackets or tube flanges.

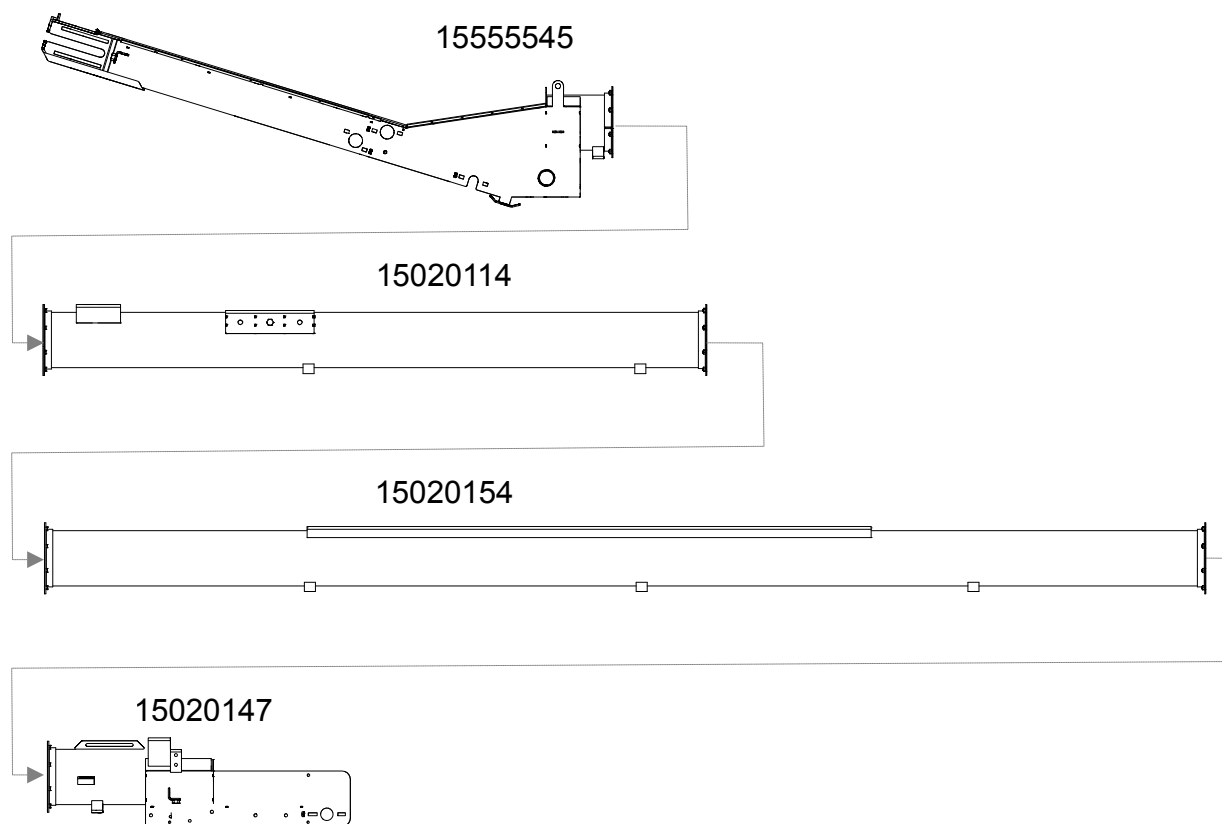
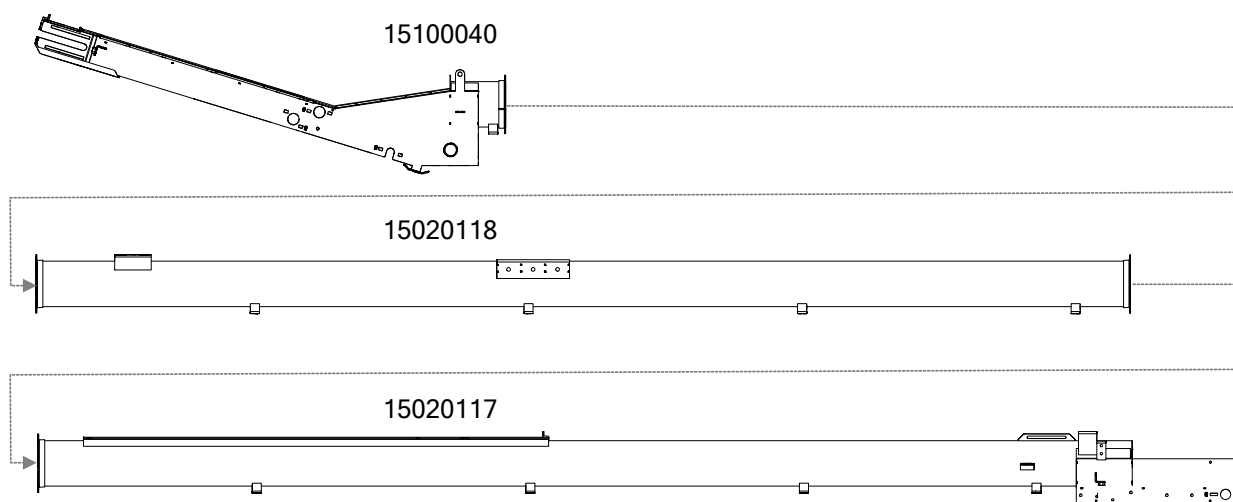
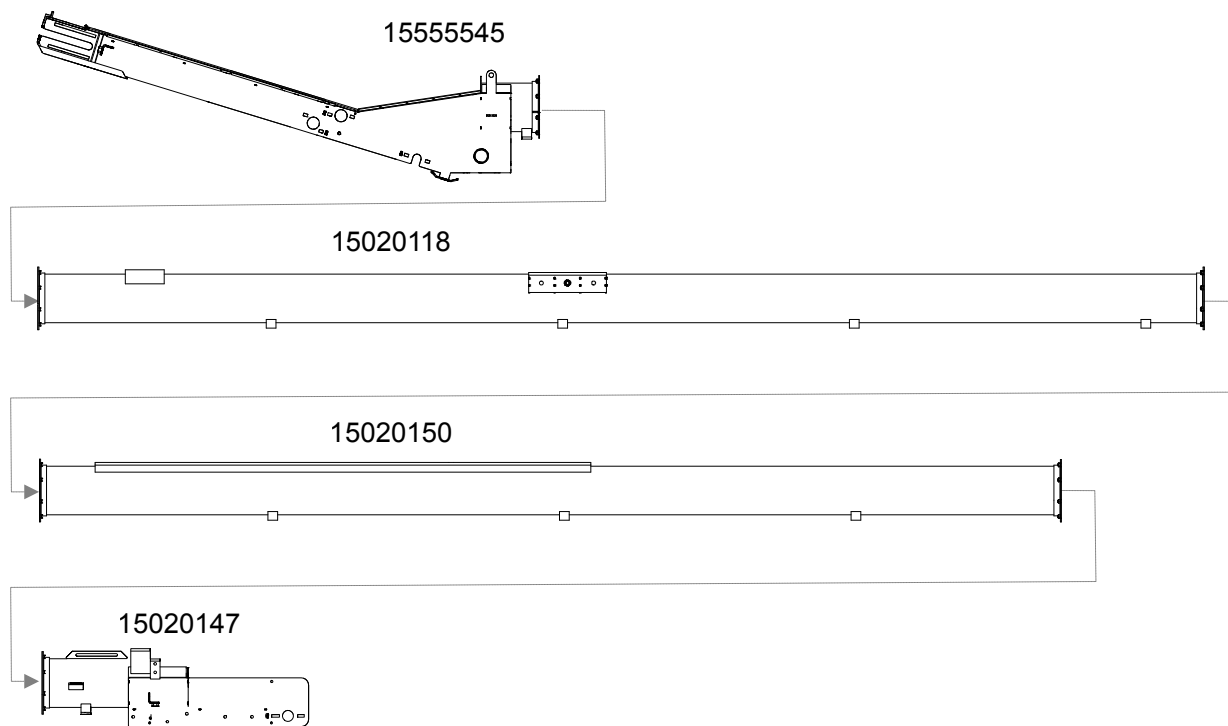
- The decals should be placed as follows (see [Figure 10](#)):
 - Brand (B): as near as possible to the conveyor spout
 - Model (M): as near as possible to the bottom end of the track

Examples of the appearance of brand and model decals are in [Figure 11](#) and [Figure 12](#).

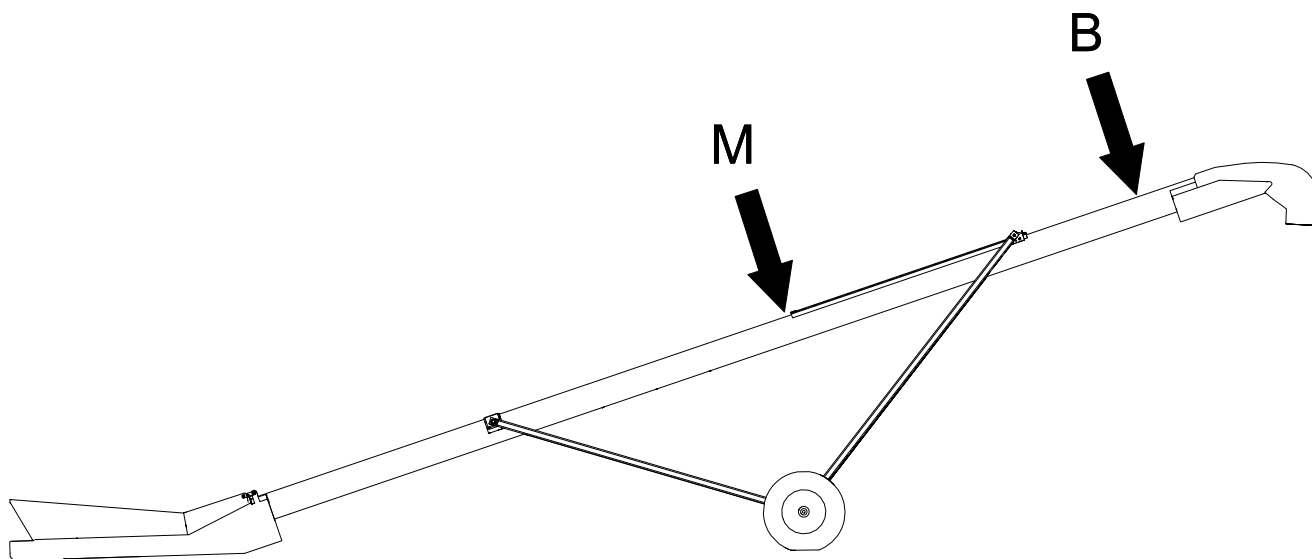
Figure 10. Brand (B) and Model (M) Decal Placement**Figure 11. Brand Decal**

BRANDNAME 

Figure 12. Model Decal (example)

FX1545

- Apply decals to both sides of conveyor tube.
- For each decal:
 1. Prepare surface by cleaning thoroughly with soap and water. Surface must be clean and free of dirt, grime, rust and oil. To clean oily surface, wipe with clean cloth and solvent cleaner or isopropyl alcohol.
 2. Position the decal by centering it vertically on the tube and apply masking tape along the top, creating a gate hinge (see Detail A in [Figure 13](#)).
 3. Remove backing paper from decal 6" from the top and use the squeegee to adhere decal to the tube (see Detail B). Start at the top center of the decal and work your way outward both left and right using overlapping strokes.
 4. As you work your way down the decal, peel back the backing paper 6" at a time. Repeat Step 3 until the entire decal has been applied to the tube (see Detail C as an example).
 5. Once the entire decal has been properly adhered to the tube, remove tape hinge from front of decal. Remove the front application tape at a sharp 180° angle.
 6. Inspect the entire decal for air pockets; if found, remove them by punching a tiny hole with a pin and then squeegee the surface flat.
 7. Squeegee the corners and edges of the decal to ensure proper adhesion and to prevent premature peeling.

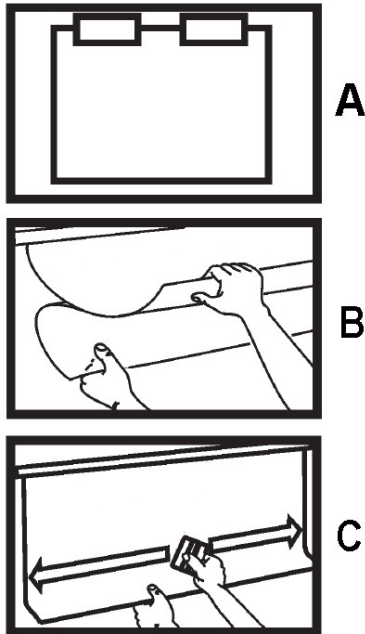

Figure 13. Decal Placement Technique

3.8. Serial Number Decal Placement

Place the serial number decal on the conveyor as shown below.

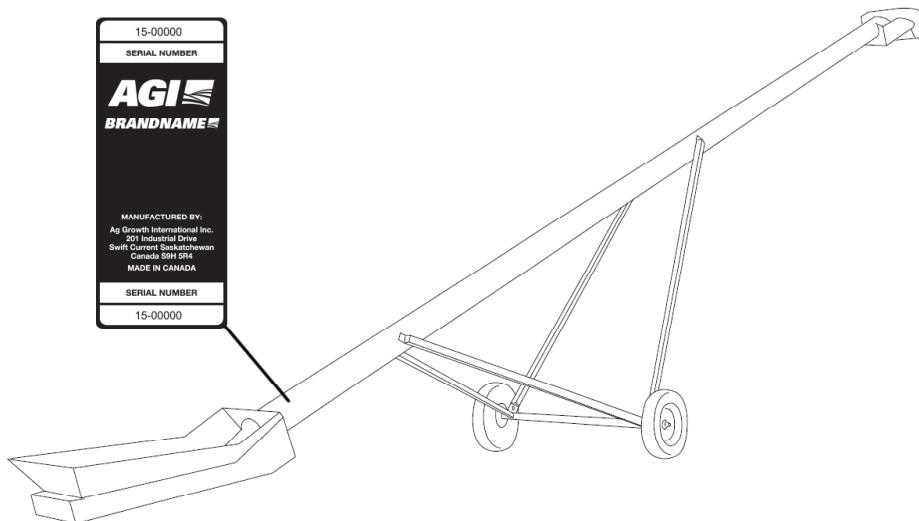

3.9. Install the Spout Roller

1. Insert the roller (2) into the spout (1) (see [Figure 14](#)).

Important

Make sure the keyway in the spout roller is installed on the same side of the conveyor as the motor used to drive it (see appropriate drive assembly section).

2. Slide a bearing (5) on each end of the roller and secure to the spout using 1/2" x 1–1/2" carriage bolts (3), square flat washers (4), and 1/2" locknuts (6).
3. Center the roller (2) in the spout.
4. Make sure the roller (2) is positioned straight by measuring the distance (d) from the end of the roller to the end of the spout weldment sidewall on both sides (it should be the same distance).
5. For each bearing, use a hammer and punch to rotate the lock collar so that it seats onto the inner race of the bearing. Tighten the lock collar securely to the shaft with its hex set screw.
6. Insert the 7/16" x 2-1/2" square-head set screws (7) in the spout.

Note

The square-head set screws are used to set the alignment of the belt, after the belt is installed.

Table 4. Spout Roller Components

Item	Description	Quantity
1	Spout	1
2	Vulcanized Spout Roller	1
3	1/2" x 1–1/2" Carriage Bolt	4
4	Square Flat Washer (0.531"-1.00"-0.060")	4
5	1-1/2" Bearing Flange Unit (SAFL208–24)	2
6	1/2" Nylon Locknut	4
7	7/16" x 2-1/2" Square-Head Set Screw	2

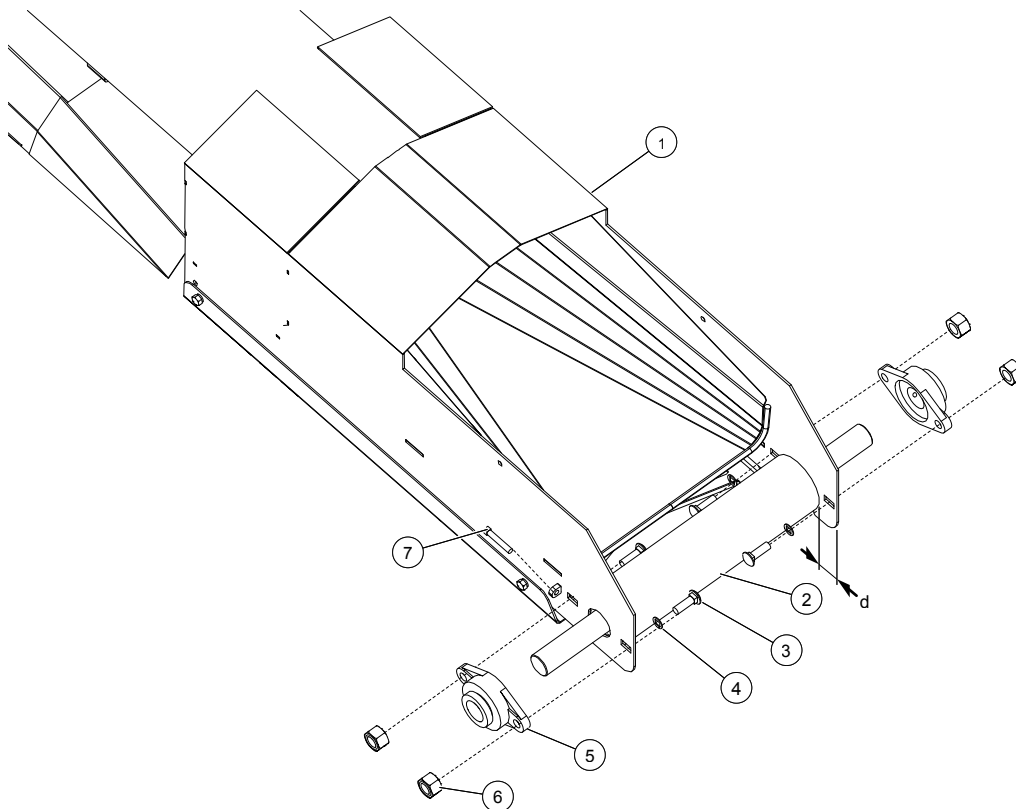

Figure 14. Installing Spout Roller

3.10. Install the Hand Winch

Depending on your conveyor model, it may be equipped with either a hand winch or a hydraulic winch.

1. Attach the winch (7) to the winch mount bracket (2) with 3/8" x 1" bolts (5), 3/8" flat washers (6), and 3/8" locknuts (8) (see [Figure 15](#)).

Table 5. Hand Winch Components

Item	Description
2	Winch Mount Bracket
5	3/8" x 1" Hex Bolt (GR 8)
6	3/8" Flat Washer
7	Hand Winch
8	3/8" Nylock Nut

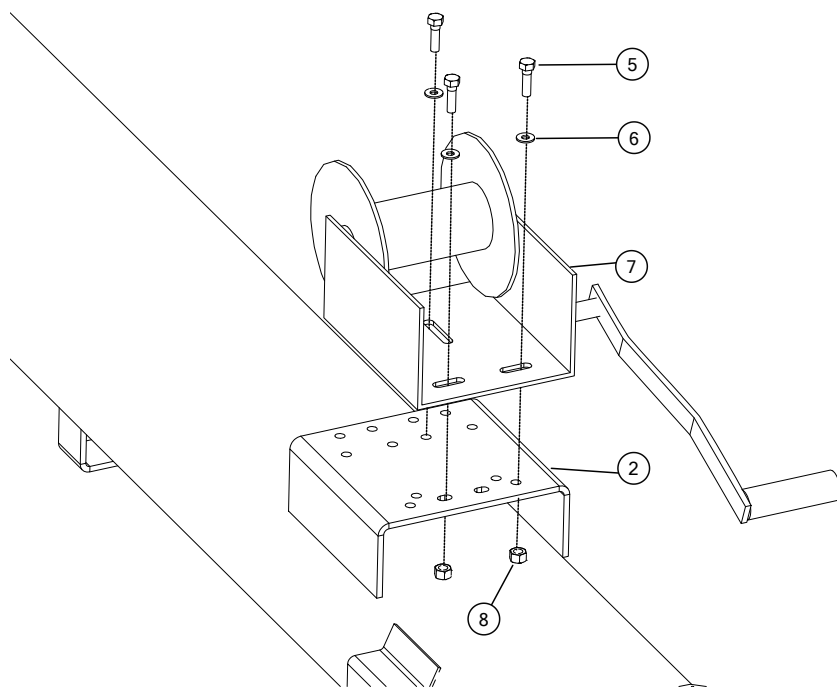
Figure 15. Installing the Hand Winch

3.11. Install the Frame Slider

1. Slide the slider (2) onto the track (see [Figure 16](#)).
2. Install the cable attach (6) on the track with 7/16" x 1-1/2" bolts (3), 7/16" locknuts (4), and flat washers (5).

Table 6. Frame Slider Components

Item	Description
2	Slider
3	7/16" x 1-1/2" Hex Bolt (GR8)
4	7/16" Nylock Nut
5	7/16" Flat Washer
6	Cable Attach

Figure 16. Installing the Frame Slider

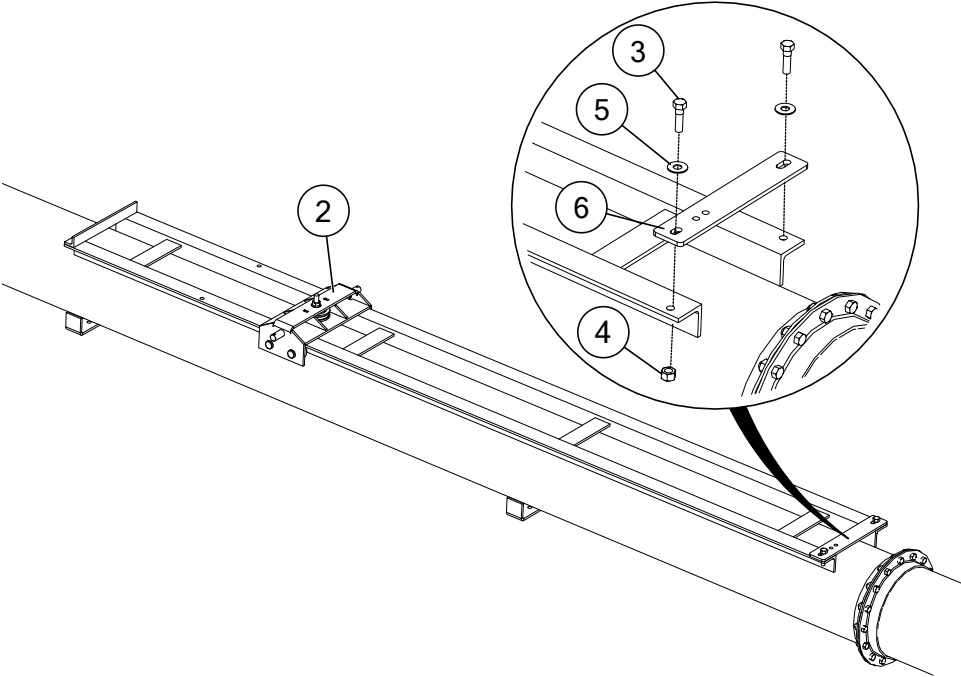

3.12. Assemble the Weather Guard

1. Install the types of weather guard sections in [Table 7](#) which are indicated by the identifier letters as shown on your particular conveyor model schematic that follows.
2. Connect each weather guard section to the tube brackets as indicated by the position arrows on your particular conveyor model schematic that follows. Use a uni-mount cast plate (1), 3/8" x 1-1/4" cap screw (2), and 3/8" locknut (3). Leave the 3/8" locknuts loose (see [Figure 17](#)).

NOTICE Overlap of the weather guard sections must be as shown to prevent belt damage.

3. Confirm all weather guard mount bar holes are aligned.
4. Tighten the 3/8" locknuts (3) after all of the weather guards have been installed.

Table 7. Identifiers for Types of Weather Guard Sections

Identifier	Type of Weather Guard Section	
A	3' (0.91 m) Standard	
B	5' (1.52 m) Standard	

Table 7 Identifiers for Types of Weather Guard Sections (continued)

Identifier	Type of Weather Guard Section	
C	10' (3.05 m) Standard	
D	4' (1.22 m) Flared	
E	5' (1.52 m) Flared	
F	5' (1.52 m) Flat	
G	Guard -Above S-Drive	
H	Upper Transition	
J	2' (0.61 m) Standard	

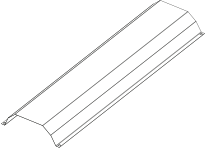

Table 8. Components to Install Weather Guard onto the Tube Bracket

Item	Description	Quantity
1	Uni-Mount Plate Cast	1
2	Capscrew 3/8" x 1-1/4" Flat Head Socket	1
3	Nylon Locknut 3/8"	1

Figure 17. Installing a Weather Guard Section**Figure 18. Weather Guard Section Locations**

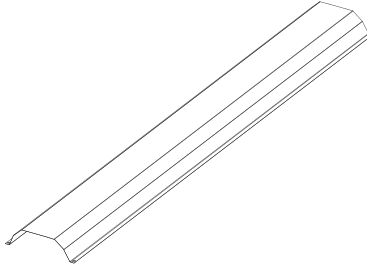
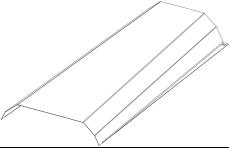
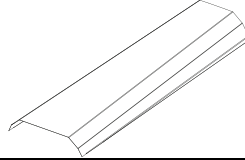
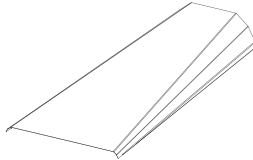
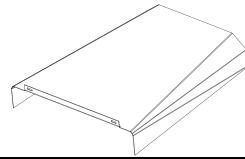
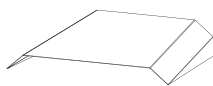
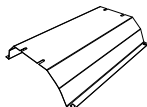
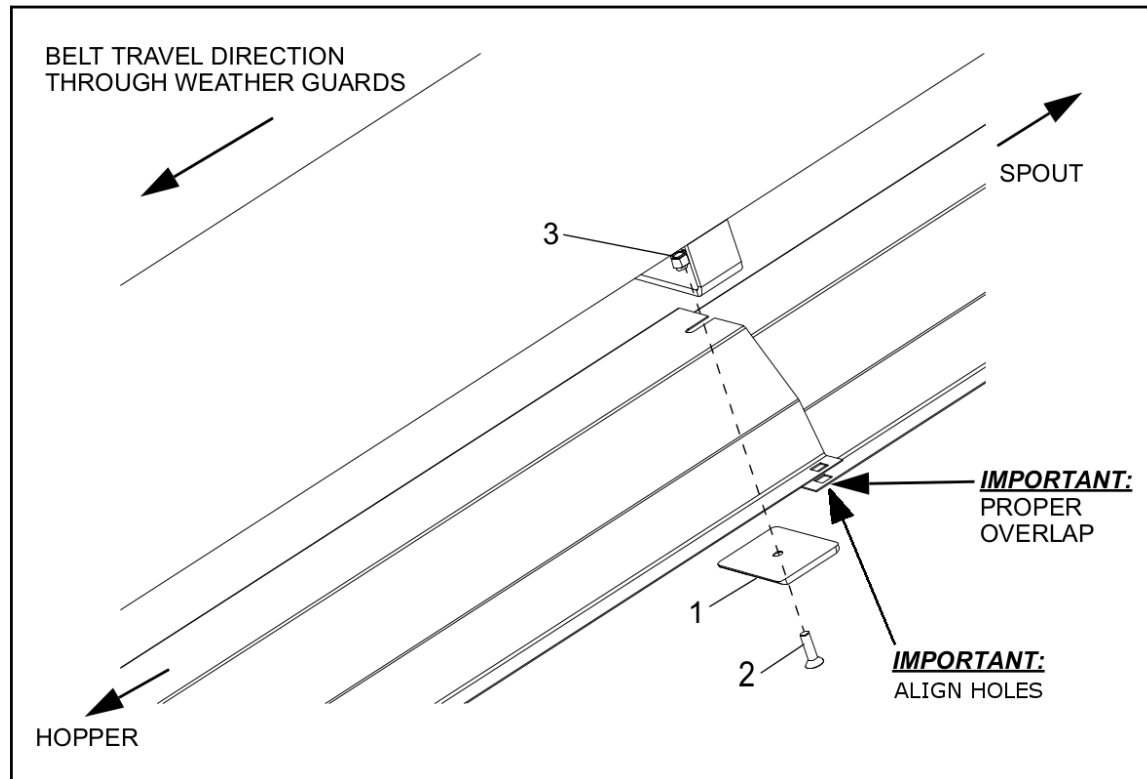
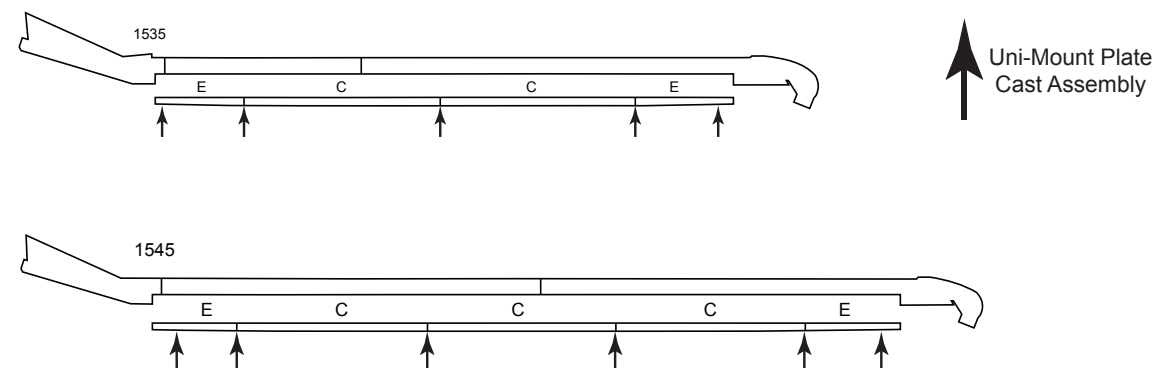
3.13. Install the Belt

This section describes how to install the conveyor belt in the tube. Refer to the packing slip for the length of the conveyor belt used in the installation.

Thread a Fish Tape through the Conveyor Tube

1. Place the rolled belt on a stand behind the hopper.
2. Pull the conveyor belt over the top of the hopper roller, until just inside the hopper, as shown below.

Figure 19. Rolled Belt Behind a Typical Hopper

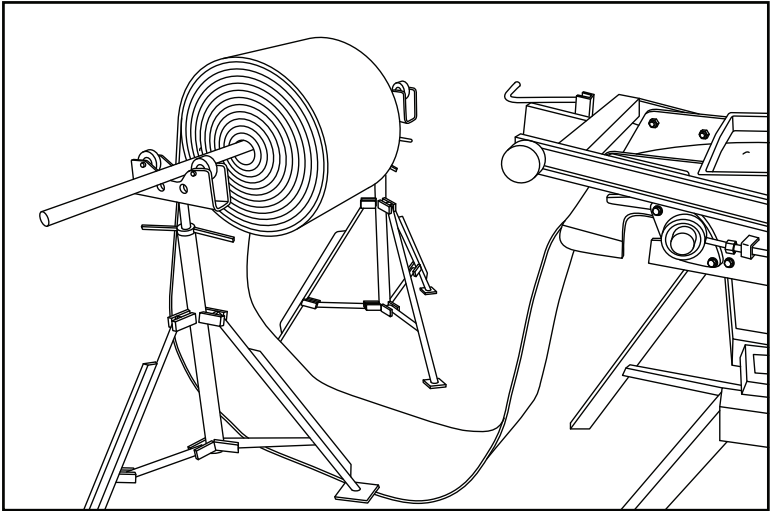

3. Feed a fish tape in at the spout, through the tube, and into the hopper.
4. Manually thread the belt around the transition rollers (1) in the hopper.

Figure 20. Belt Through Transition Rollers

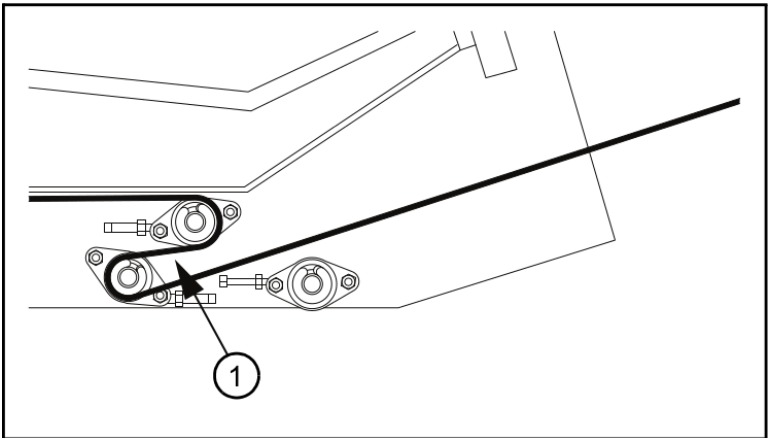

Item	Description
1	Transition Roller

5. Attach the end of the belt to the fish tape using a clamp, or use a short piece of belt and thread the connector wire through the lacing clips to connect.

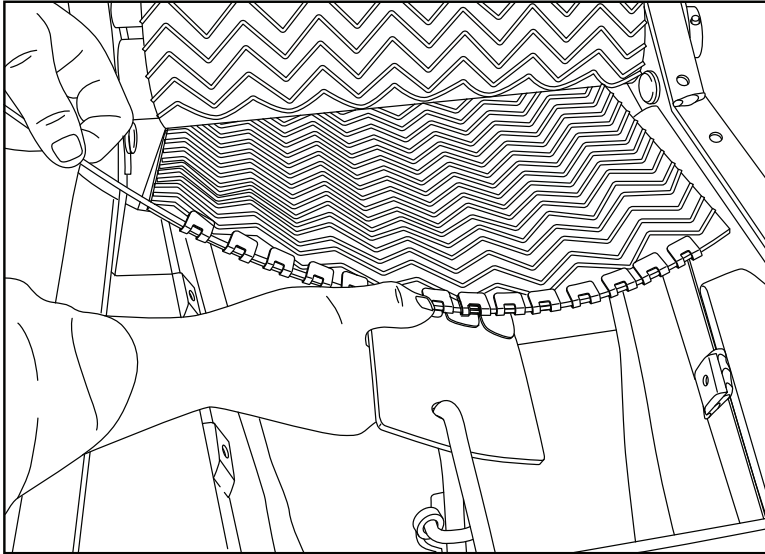

Figure 21. Attaching the Short Belt Piece to the Belt**Thread the Conveyor Belt**

1. From the spout end, pull the fish tape until the belt emerges from the spout.

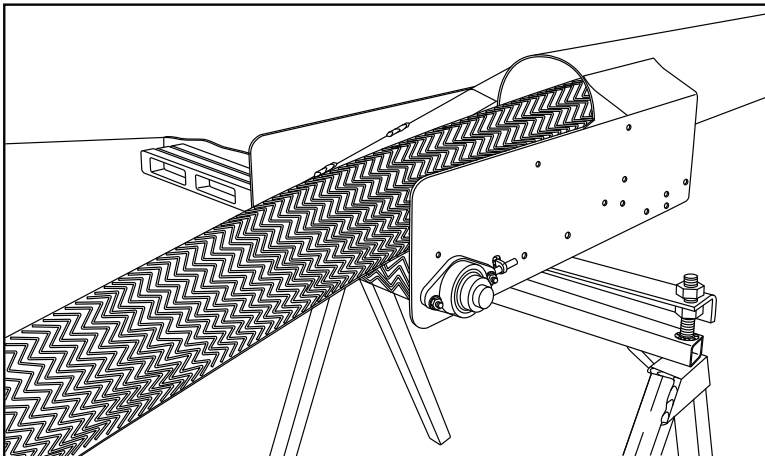
Figure 22. Conveyor Belt Pulled Through the Spout

2. Wrap the belt around the spout roller and pull it back under the conveyor tube to the hopper until approximately 6' (1.8 m) of excess belt remains on the stand behind the hopper.

Figure 23. Conveyor Belt Bottom Path

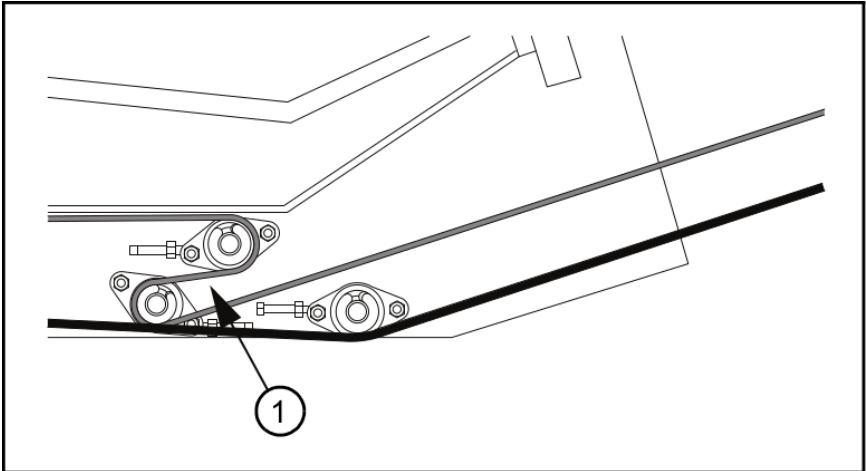

Item	Description
1	Transition Roller

3. Wrap the remaining conveyor belt around the hopper roller (7) and under the tube.

Figure 24. Conveyor Belt Around Hopper Roller

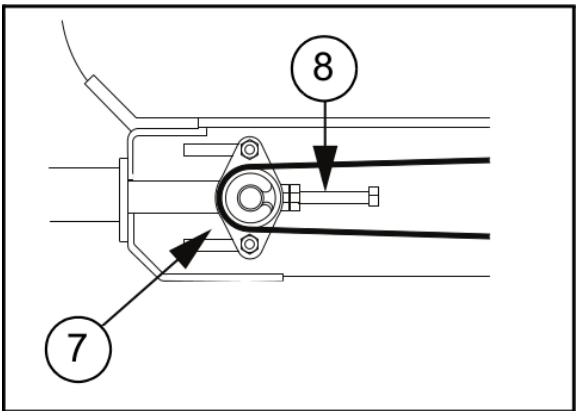

Item	Description
7	Hopper Roller
8	Take-up Bolt

The conveyor belt is now ready to be connected.

Connect the Conveyor Belt

1. Attach a strap puller (1) to each end of the belt and secure with vise-grips (2).

NOTICE

Do not attach the vise grips too tightly, this can damage the belt.

2. Pull the ends of the belt together.
3. Install connector wire through the belt lacing (3).

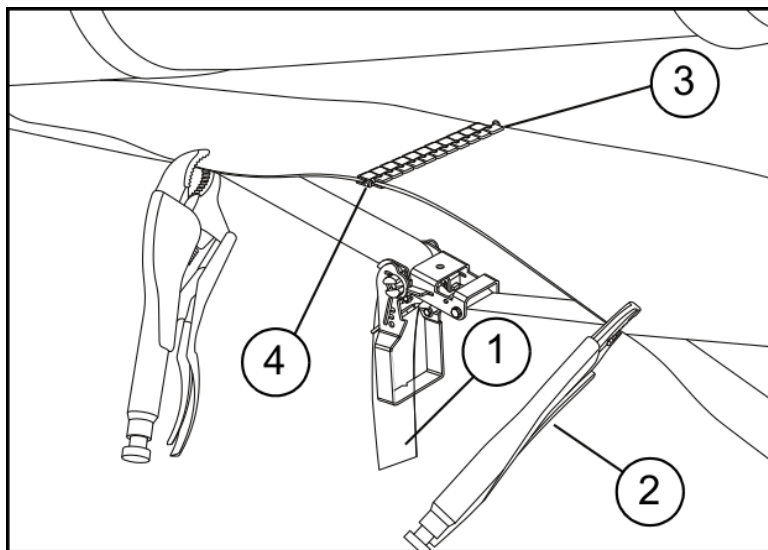
Figure 25. Using a Strap Puller

Item	Description
1	Strap Puller
2	Vise Grip
3	Belt Lacing
4	Lacing Pin

4. On both corners of the trailing edge of the belt, trim a tapered notch to prevent fraying.

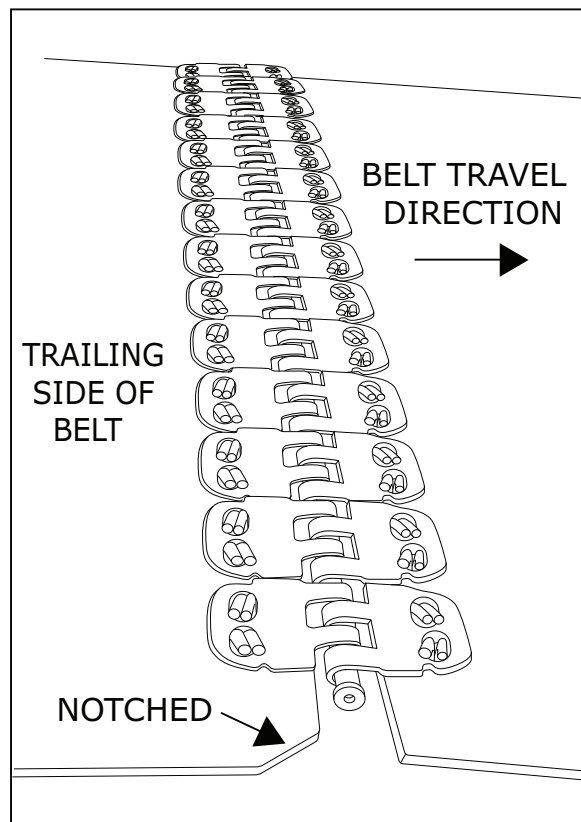
Figure 26. Tapering the Trailing Edge of the Belt**Tighten the Conveyor Belt**

Use the hopper roller bolts to set the belt tension.

1. Tighten the hopper roller bolts until the conveyor belt deflects 1–2" when pushed down with a 5 lb force.
2. Measure to be sure both sides are set at the same position.

The belt will require final tension and alignment after the conveyor is fully assembled.

3.14. Install the Top Drive Pinch Mount (1545 Model)

1. Loosen the pinch roller bolts (6) to the end of their threads (see [Figure 27](#)).
2. Install the pinch mount (2) onto the spout assembly (1) using 1/2" x 1-1/4" bolts (3) and 1/2" nuts (4).
3. Tighten the pinch roller bolts (6) on both sides of the pinch mount until the head of the bolt contacts the pinch pipe.

Note

Ensure the bolts on the pinch roller bearings are just loose enough to allow the pinch roller the freedom to kick back 1/4" during operation when the belt seam passes through.

Table 9. TD Pinch Mount Components

Item	Description	Quantity
1	Spout Assembly	1
2	Top Drive Pinch Mount	1
3	Bolt 1/2" x 1-1/4"	4
4	Nut Nylock 1/2"	4
5	Pinch Roller	1
6	Pinch Roller Bolt	2
7	Pinch Pipe	2

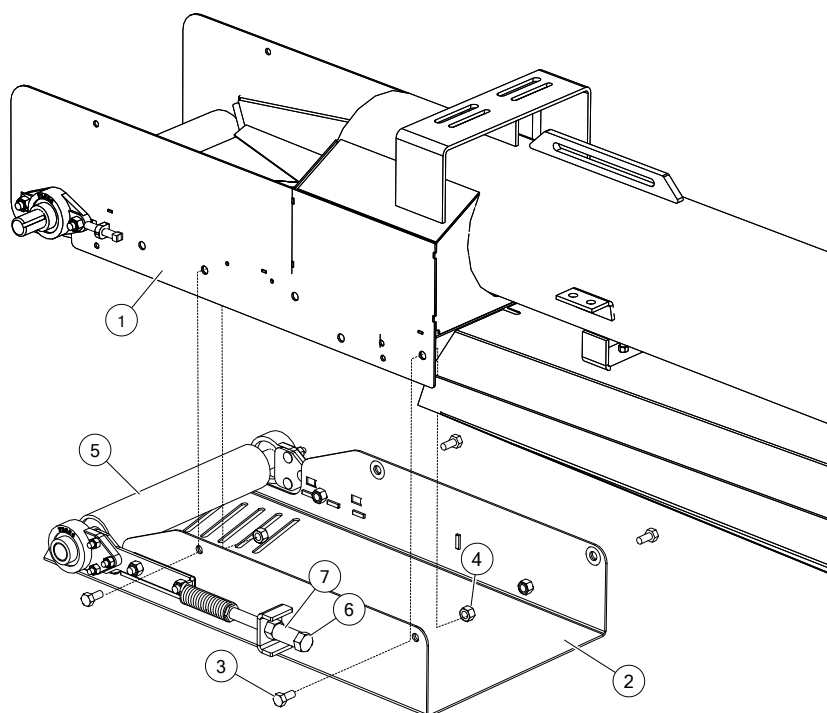
Figure 27. Installing the TD Pinch Mount

3.15. Install the Weather Guard Mount Bars

1. Install the types of mount bar assemblies in [Figure 28](#) which are indicated by the position arrows and identifier letters as shown on your particular conveyor model schematic that follows.
2. Adjust the position on all weather guards and mount bars to achieve the best fit.
3. Tighten all nuts.

Table 10. Weather Guard Mount Bar Components

Item	Description
1	Mount Bar (Cross Bar with No Roller)
2	Mount Bar with Roller
3	Belt Guide Nylon Blocks
4	7/16" x 1" Carriage Bolt
5	7/16" Nylon Locknut
6	5/16" x 1-1/2" Carriage Bolt
7	5/16" Hex Nut
8	5/16" Lock Washer



Figure 28. Types of Mount Bar Assemblies

Figure 29. Mount Bar Schematic Diagram

3.16. Install the Collapsible Hopper Cloth

Install the Flashing

1. Lay the front flashing (1) on the hopper while ensuring it is flush with the edge of the main hopper frame (see [Figure 30](#)).

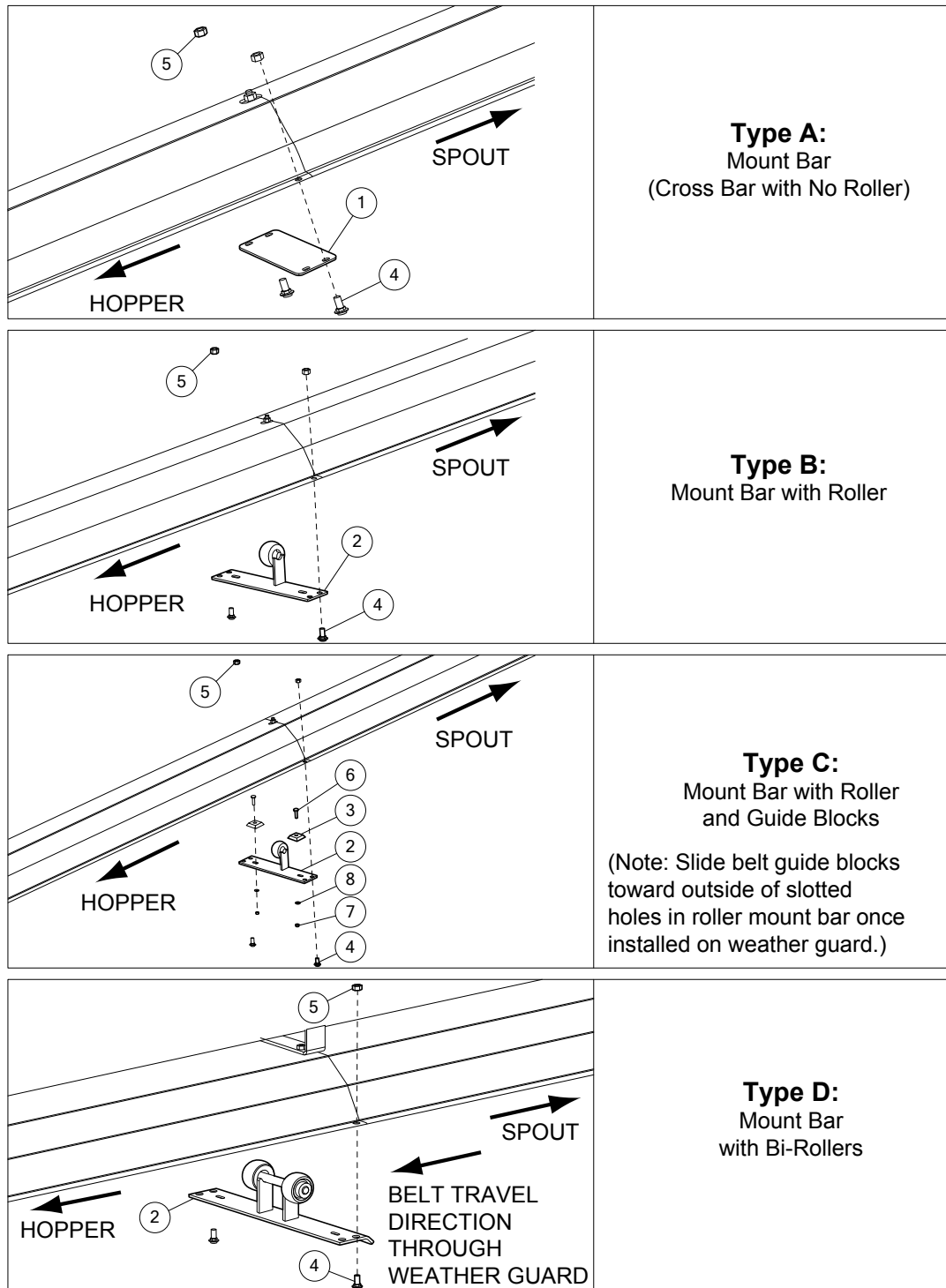
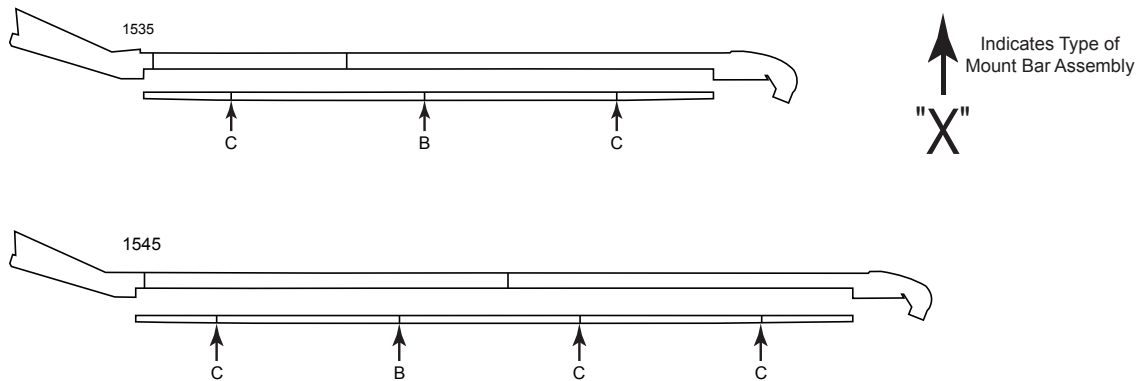
Note

The textured side of the flashings should be facing down.

2. Install transition flashing (3) using 1/4" x 1" self-tapping screws (4), 1/4" flat washers (5), 1/4" x 1-1/4" flange bolts (6), and 1/4" hex nuts (7).
3. Lay the side flashings (2) on the hopper while ensuring they are flush with the edge of the main hopper frame and overlapping the front flashing.

Table 11. Flashings

Item	Description
1	Front Flashing
2	Side Flashing
3	Transition Flashing
4	1/4" x 1" Self Tapping Screw
5	1/4" Flat Washer
6	1/4" x 1-1/4" Flange Bolt
7	1/4" Hex Nut

Figure 30. Flashings

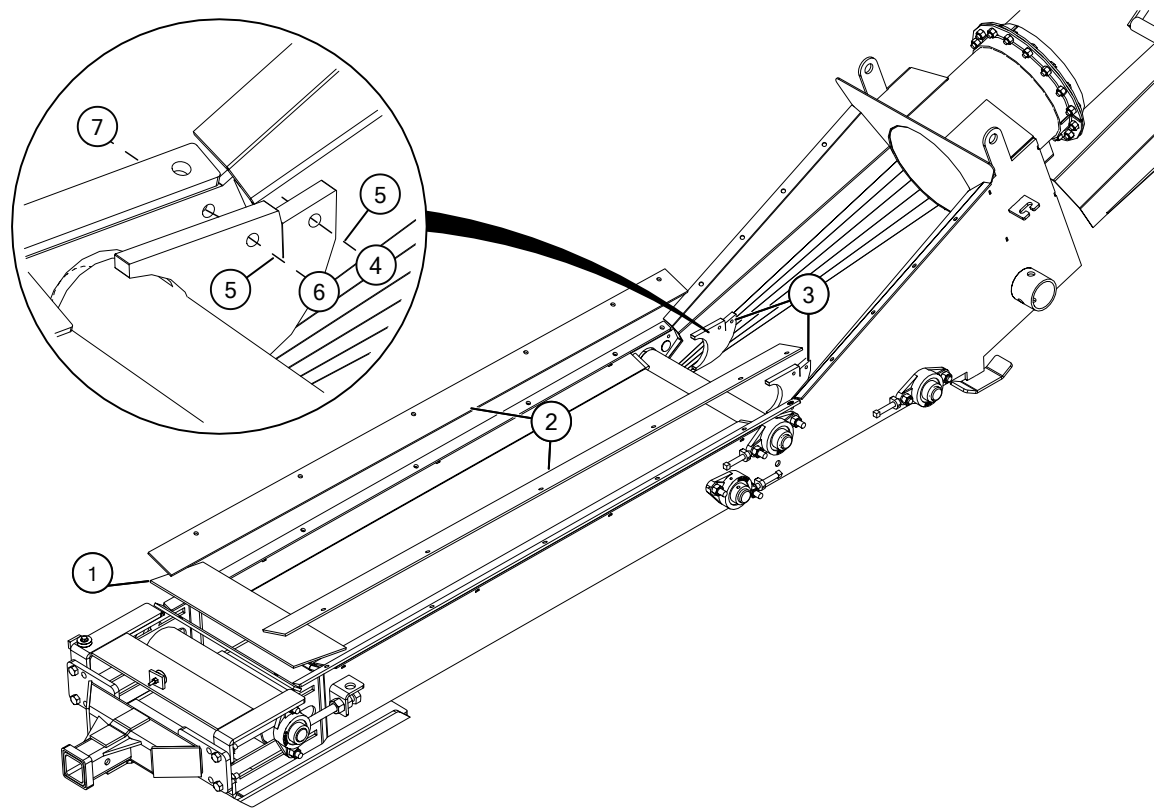

Install the Pivot Shaft

1. Slide the pivot shaft (1) through the mounting holes (see [Figure 31](#)).
2. Slide the hopper spring (3) over the end of the pivot shaft.
3. Slide the shaft bracket (4) onto the end of the pivot shaft, and orient the tab on the shaft bracket into the loop in the spring coil.
4. Secure the pivot shaft with a cotter pin (2).

Table 12. Pivot Shaft Components

Item	Description
1	Pivot Shaft
2	Cotter Pin
3	Hopper Spring
4	Shaft Bracket

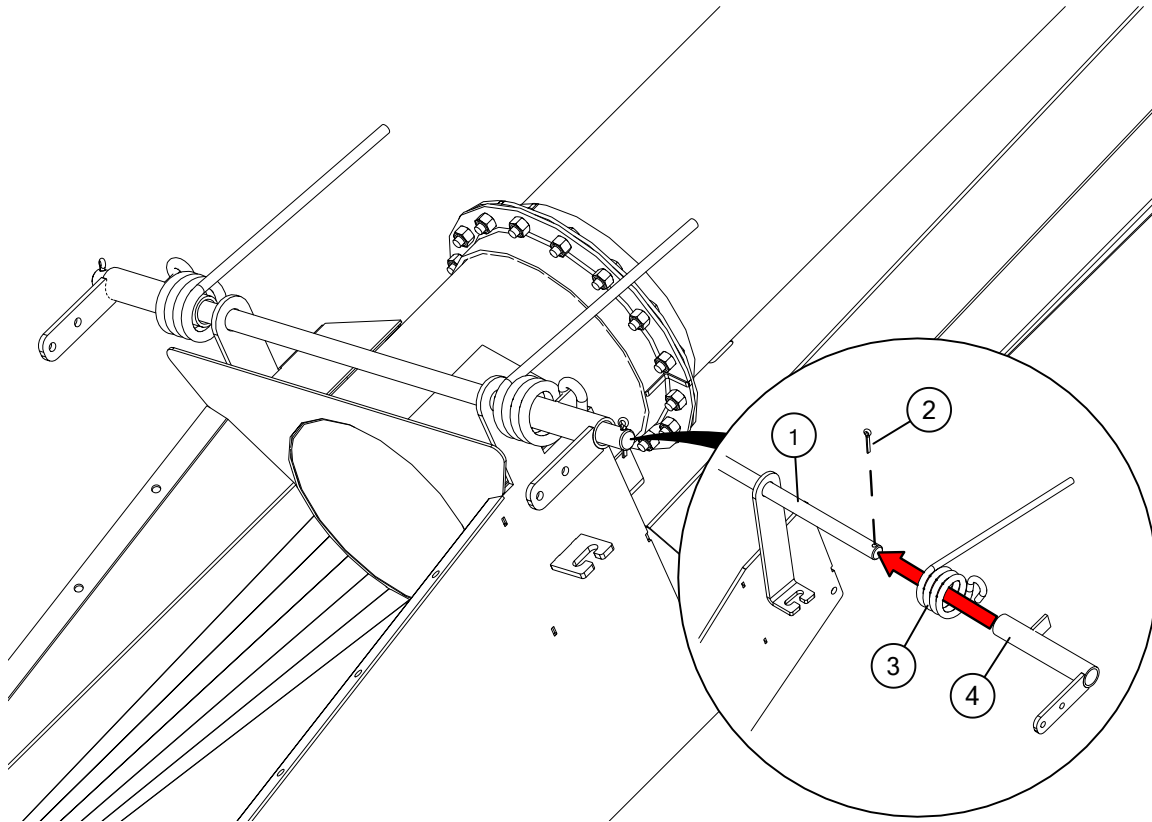
Figure 31. Installing the Pivot Shaft, Hopper Springs, and Shaft Brackets**Install the Hopper Cloth Frame**

1. Slide the two upper side frames (1, 6) into the hopper cloth (2) (see [Figure 32](#)).
2. Slide the upper front frame (8) into the hopper cloth.
3. Fasten the upper side frames to the upper front frame using 3/8" x 1" hex bolts (9) and 3/8" nuts (10).

Note

Steps 4–6 will be performed later in the hopper cloth installation.

4. Slide the four lower side frames (4, 5) into the hopper cloth.
5. Slide the lower front frame (7) into the hopper cloth.
6. Slide the two lower back frames (3) into the hopper cloth.

Table 13. Hopper Cloth Frame Components

Item	Description
1	Upper Side Frame (left)
2	Hopper Cloth
3	Lower Back Frame
4	Lower Side Frame (short)
5	Lower Side Frame (long)
6	Upper Side Frame (right)

Table 13 Hopper Cloth Frame Components (continued)

7	Lower Front Frame
8	Upper Front Frame
9	3/8" x 1" Hex Bolt
10	3/8" Nut

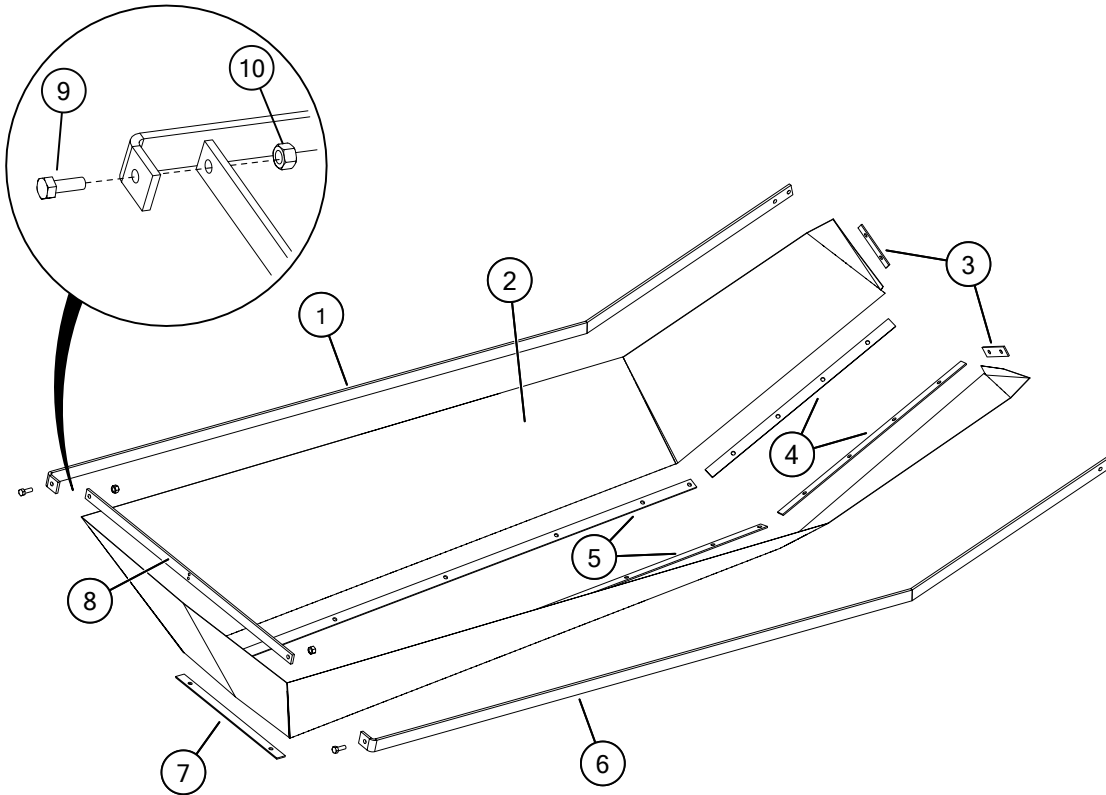
Figure 32. Installing the Hopper Cloth Frame**Install the Hopper Cloth**

1. Attach the upper side frames (1) to the shaft brackets (2) using 3/8" x 1" hex bolts (3) and 3/8" nuts (4) (see [Figure 33](#)).

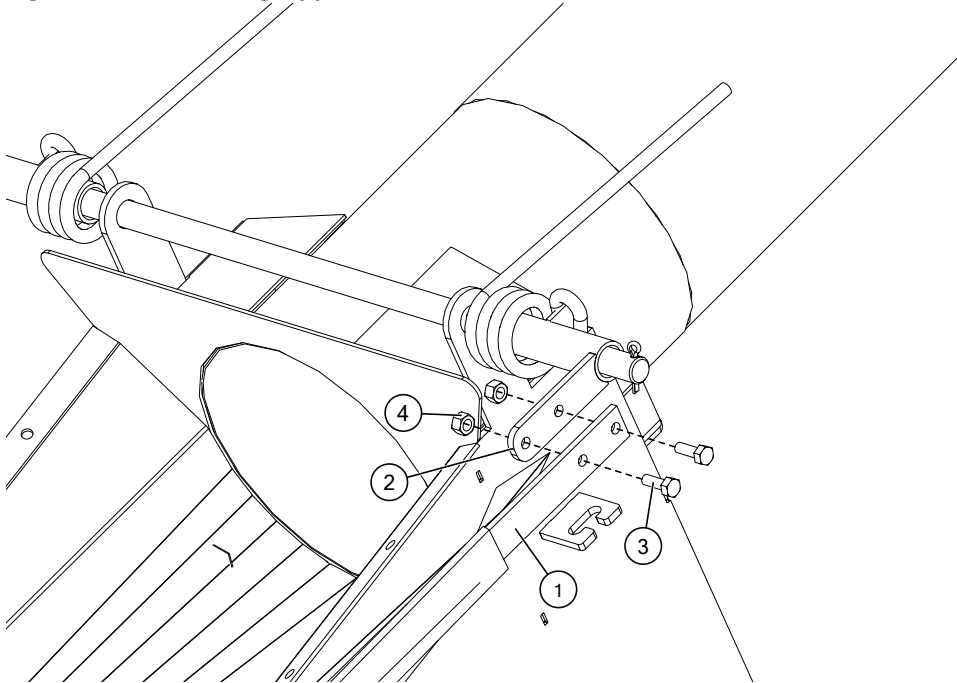
Figure 33. Attaching Upper Sides Frames to Shaft Brackets

2. Lift the upper frame (with the cloth on it) until it is nearly vertical, and position the springs in their brackets welded to the sides of the hopper (see [Figure 34](#)).

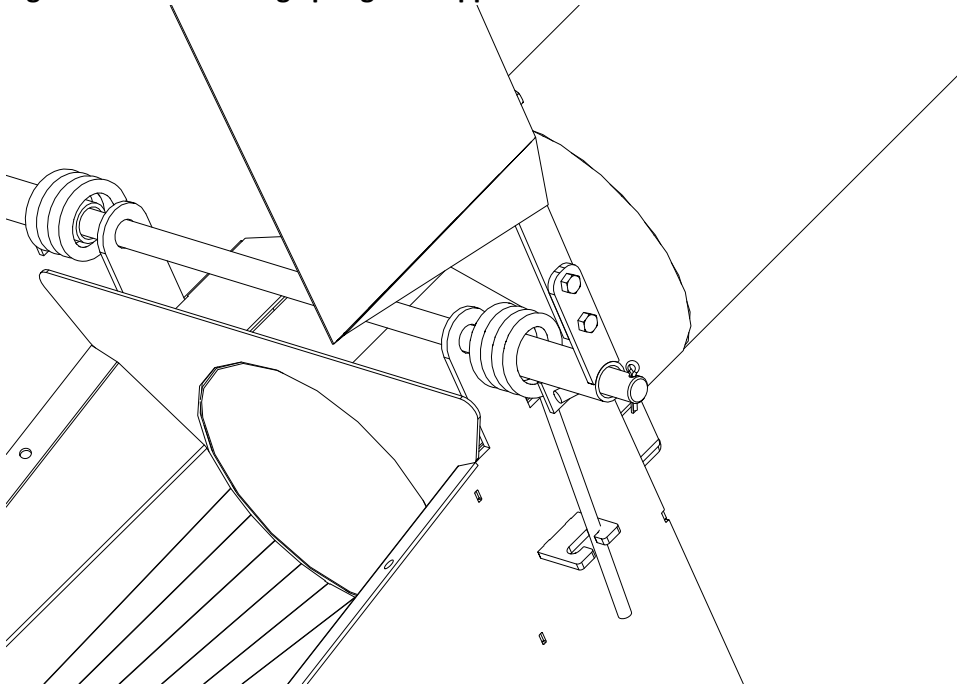
Figure 34. Positioning Springs in Hopper Brackets

3. Pull the upper front frame down until the bottom of the cloth touches the front flashing, and hold it in place with a bungee cord around the front frame of the hopper weldment (see [Figure 35](#)).

Note

The length of the upper side frames provides leverage to pull the upper front frame down against the opposing torque of the springs.

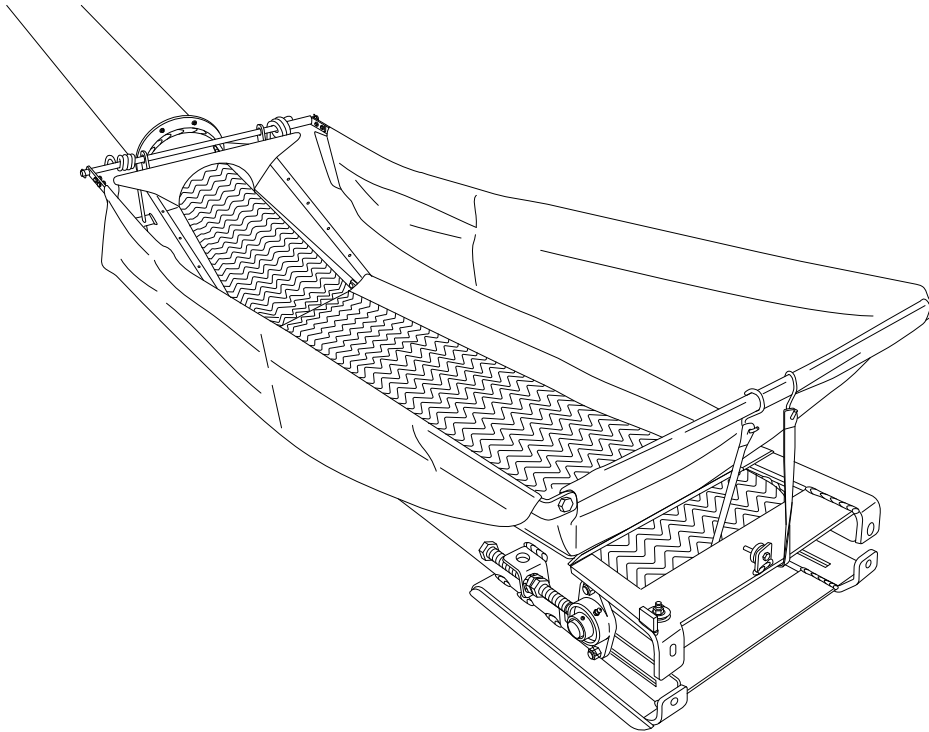

Figure 35. Holding Upper Frame with Bungee Cord

4. Slide the lower frames into the hopper cloth, as described in a previous hopper cloth section (see [Figure 32 on page 48](#)).
5. Attach the hopper cloth to the conveyor (see [Figure 36](#)):
 - First, attach the front of the hopper cloth to the front flashing. Afterward, attach the sides.
 - Drill through the hopper cloth and use the existing holes as a guide through the lower frames, flashings, and hopper weldment.
 - Fasten using 1/4" x 1-1/4" elevator bolts (5) and 1/4" nuts (6).
6. Attach the lower back frames to the hopper using 1/4" x 1" self-tapping screws (7), 1/4" flat washers (8), and vinyl screw caps (10).
7. Install trimlock (9) with a rubber mallet onto the upper frame of the hopper cloth.

Table 14. Components for Installing the Hopper Cloth onto the Conveyor

Item	Description	Quantity
1	Upper Side Frame	2
2	Shaft Bracket	2
3	3/8" x 1" Hex Bolt	4
4	3/8" Nut	4
5	1/4" x 1-1/4" Elevator Bolt	22
6	1/4" Nut	22
7	1/4" x 1" Self-tapping Screw	4

Table 14 Components for Installing the Hopper Cloth onto the Conveyor (continued)

8	1/4" Flat Washer	4
9	Trimlock (length in feet)	16
10	Vinyl Screw Cap	4

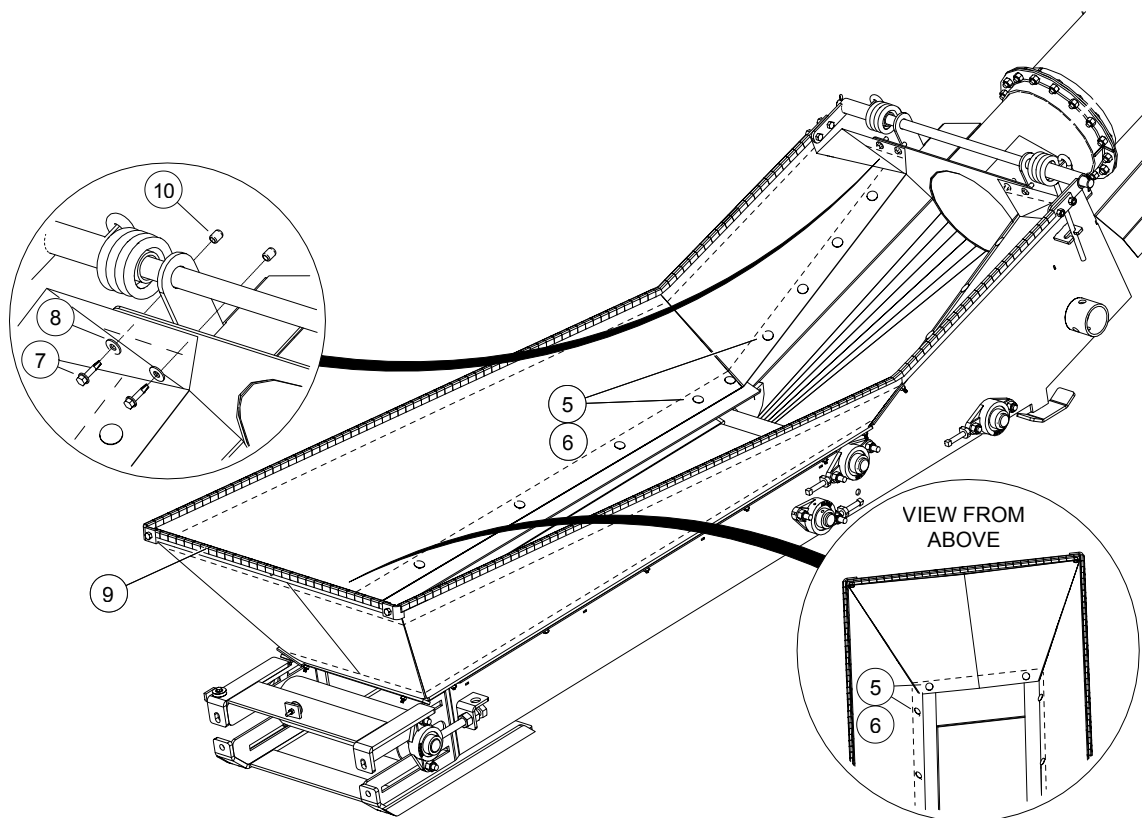
Figure 36. Installing the Hopper Cloth onto the Conveyor

3.17. Attach the Hitch

1. Attach the hitch (2) to the hopper weldment using 1/2" x 1-1/2" bolts (4) and 1/2" nuts (1).
2. Insert the tongue (3) into the tongue stub.
3. Secure the tongue in place using 5/8" x 3" hitch pin (5) and 3/16" x 3-1/4" hairpin (6).

Table 15. Hitch Components

Item	Description	Quantity
1	1/2" Nylock Nut	4
2	Transfer Hitch	1
3	Straight Tongue	1
4	1/2" x 1-1/2" Hex Bolt	4

Table 15 Hitch Components (continued)

Item	Description	Quantity
5	5/8" x 3" Hitch Pin	1
6	3/16" x 3-1/4" Hairpin	1

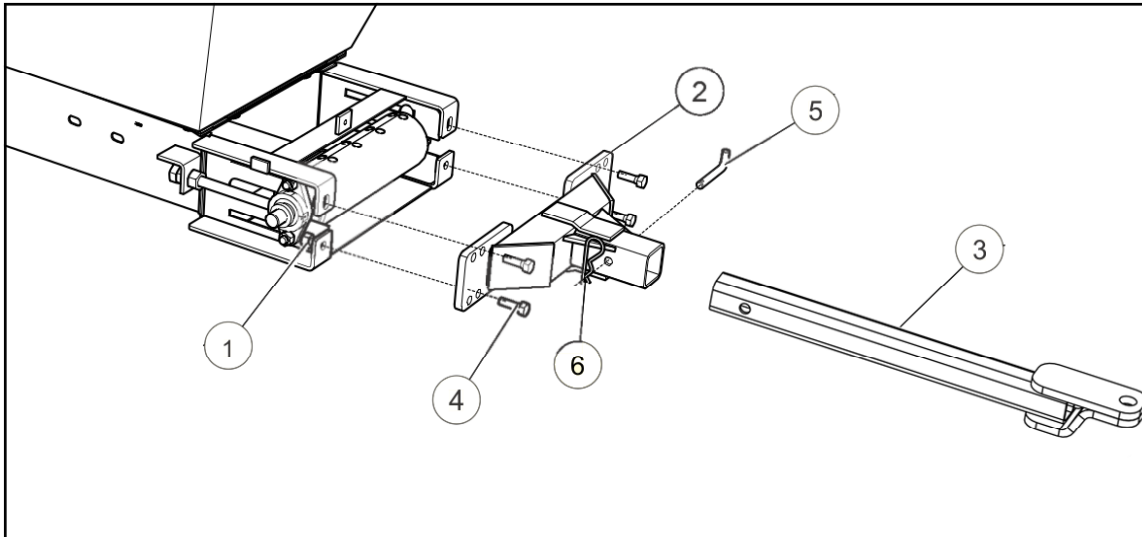
Figure 37. Hitch Components

3.18. Install the Collapsible Hopper Cloth Controls

Install the Handle

1. Attach the hopper handle (1) to the handle mount using a 3/8" x 1-1/2" bolt (2), 3/8" nylon washer (3), and two 3/8" hex nuts (4) (see [Figure 38](#)).

Note

Ensure the handle can pivot after tightening the bolt.

Table 16. Handle Components

Item	Description
1	Hopper Handle
2	3/8" x 1-1/2" Hex Bolt
3	3/8" Nylon Washer (USS)
4	3/8" Hex Nut

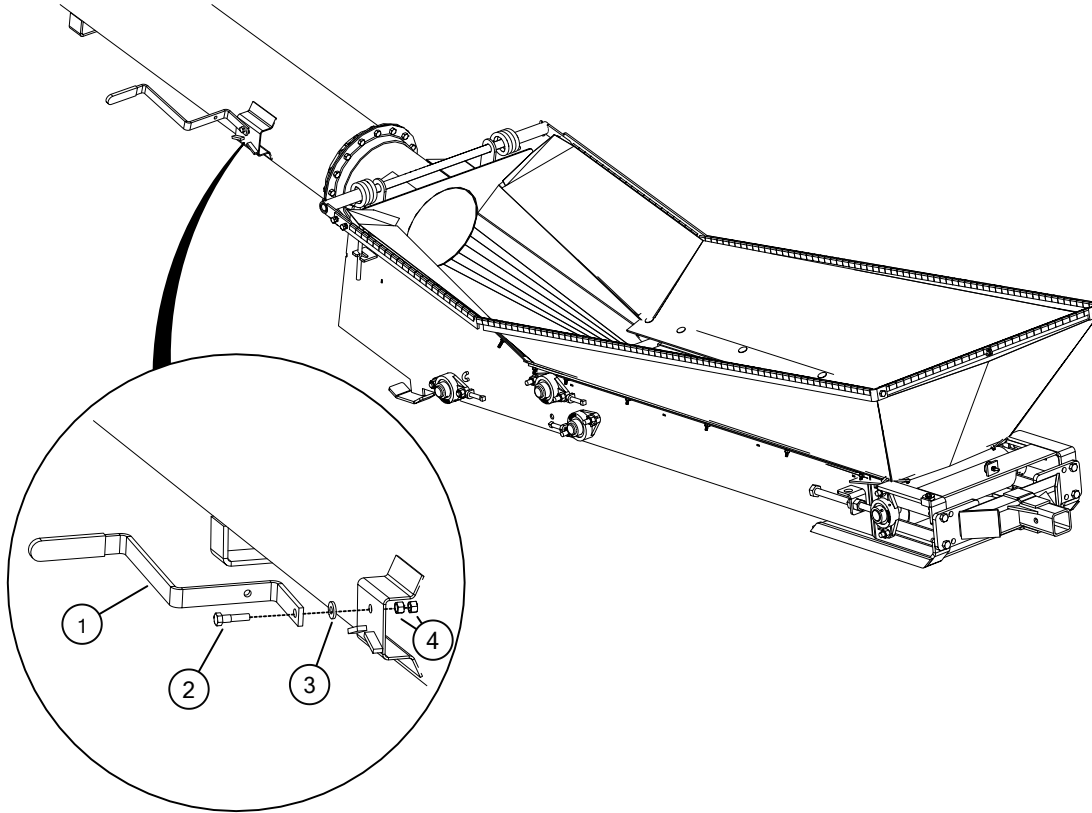
Figure 38. Installing the Handle**Install the Cable and Clamps**

1. Point the hopper handle toward the hopper (see [Figure 39](#)).
2. Secure the cable (1) to the handle with a cable clamp (2).
3. Route the cable through the cable rung (3) and around the cable sheaves.
4. Secure the cable (1) to the hopper frame using a cable clamp (2) and the pre-drilled holes in the frame.
5. Test the function of the collapsible hopper cloth controls by raising and lowering the handle. Adjust cable tension as required.

Table 17. Cable and Clamp Components

Item	Description
1	1/8" Cable 13' [4.0 m] or 17' [5.2 m] depending on model
2	1/4" Cable Clamp
3	Cable Rung

Figure 39. Installing the Cable and the Clamps

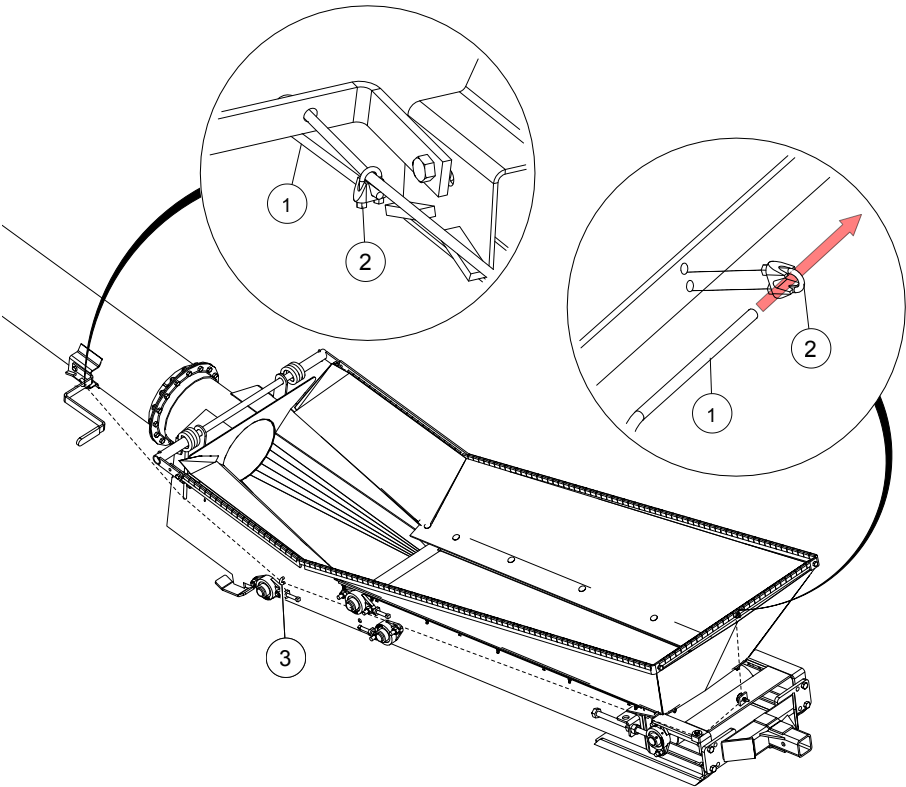

3.19. Install the Spout Hood

1. Place the hood (2) around the bearing assembly (see [Figure 40](#)).
2. Use 1/4" x 1" self-tapping screws (3) and 1/4" flat washers (4) to tighten the hood (2) to the conveyor spout (1).

Note
Make sure the screws will not interfere with belt operation.

Table 18. Spout Hood Components

Item	Description	Quantity
1	Spout Assembly	1
2	Hood	1
3	1/4" x 1" Self-Tapping Screw	4
4	1/4" Flat Washer	4

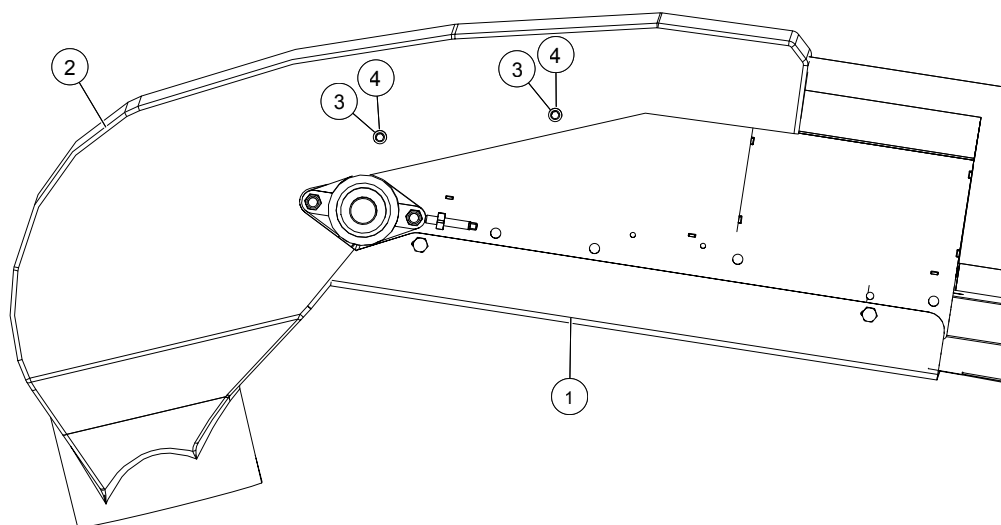
Figure 40. Installing Spout Hood

3.20. Install the Wheels

1. Check if the pressure of tires matches the pressure indicated on the tire sidewall.
2. Mount the wheels (1) to the axle (2) using 1/2" x 1-3/4" wheel bolts (3) (see [Figure 41](#)).

Table 19. Components to Attach the Wheels to the Axle

Item	Description
1	Tire Assembly
2	Axle
3	1/2" x 1-3/4" Wheel Bolt

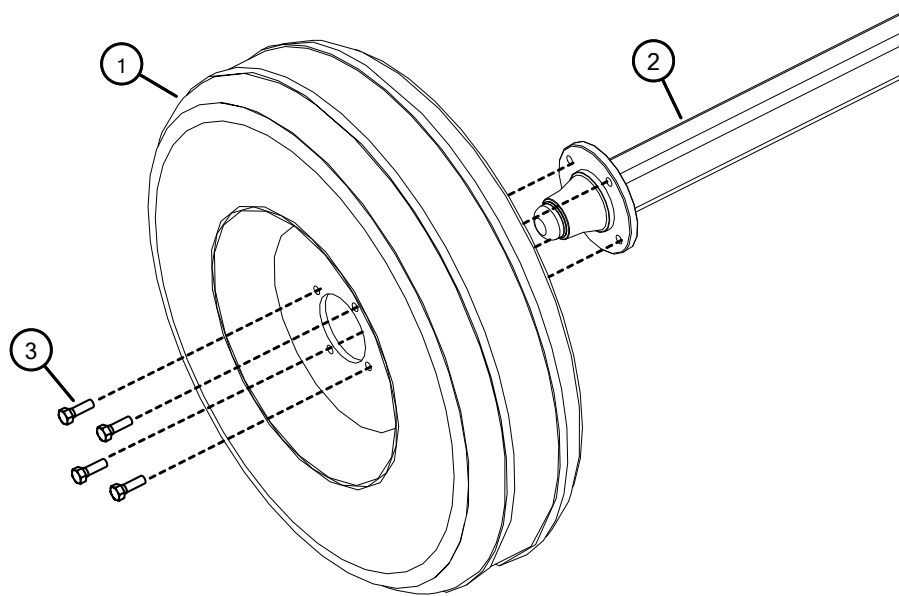
Figure 41. Attaching the Wheels to the Axle**Note**

Wheels may have four or six bolts, depending on the model of conveyor.

3.21. Assemble the A-Frame

Ensure the wheels are mounted to the axle before beginning this procedure.

1. Loosely fasten the axle arms (9) to the axle (12) using one 5/8" x 5" bolt (15), three 5/8" x 2" bolts (13), five 5/8" flat washers (14), and four 5/8" nylon locknuts (8).

Note

The axle arms will be tightened after the upright arms have been installed.

2. Fasten the axle arms to the suspension bracket in the bolt hole position in [Table 21](#) using 3/4" x 2" hex bolts (11) and 3/4" nylon locknuts (10).

Note

If an electric motor is being installed, bolt hole position B or A may be used depending on whether you prefer a lighter or heavier hitch weight, respectively.

3. Secure the slider (4) to the end of the track (towards the spout) using vise-grips.
4. Fasten upright arms (2) to the slider (4) using 3/4" flat washers (1) and 1/4" x 2" cotter pins (3).
5. Lift the spout end of the tube until the loose ends of the upright arms align with their brackets on the axle.
6. Fasten the upright arms to the axle using 1" x 3" hex bolts (6) and 1" nylon locknuts (5).
7. Tighten the bolts that fasten the axle arms to the axle.
8. Lower tube and remove vise grips.

**WARNING**

Do not remove the tube support(s) until the conveyor is fully assembled.

Table 20. Components to Assemble the A-Frame

Item	Description
1	3/4" Flat Washer (plated USS)
2	Upright Arm
3	1/4" x 2" Cotter Pin
4	Slider
5	1" Nylon Locknut
6	1" x 3" Hex Bolt
8	5/8" Nylon Locknut
9	Axle Arm
10	3/4 " Nylon Locknut
11	3/4" x 2" Hex Bolt
12	Axle
13	5/8" x 2" Hex Bolt
14	5/8" Flat Washer (plated USS)
15	5/8" x 5" Bolt

Table 21. Bolt Hole Position for Fastening Axle Arm to Suspension Bracket

Model	Electric Top Drive		Hydraulic Top Drive — Bolt Position
	Motor HP (standard specified)	Bolt Position	
FX 1535 TDFL	10	B or A	C
FX 1545 TDFL	15	B or A	C

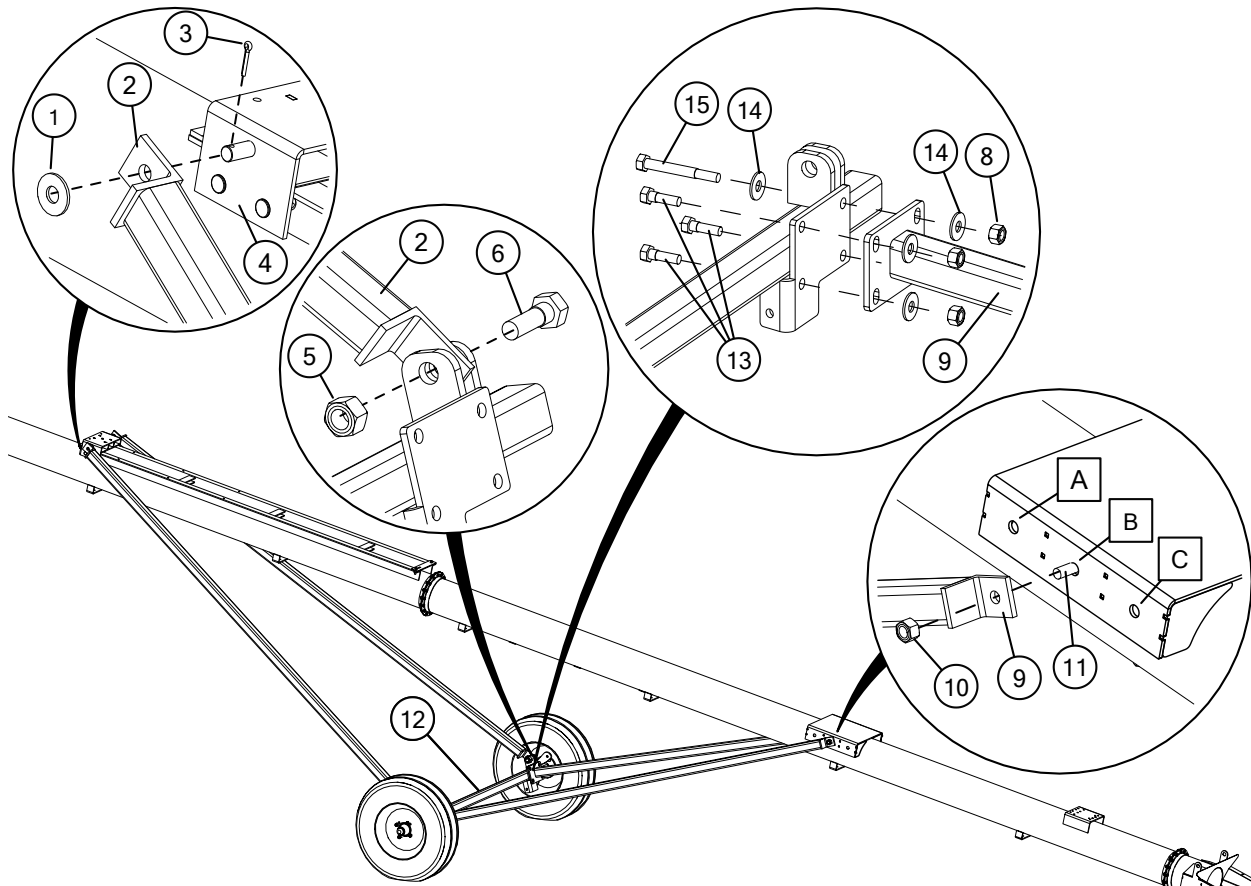

Figure 42. Assembling the A-Frame

3.22. Install the Tube Lift Cable

1. Wrap the cable (1) around the bottom side of the winch drum with three complete wraps around the drum when conveyor is in transport position (see [Figure 43](#)).

WARNING Failure to follow could result in conveyor collapse and cause serious injury.

2. Thread cable onto drum and secure with spool anchor.
3. Run the cable towards the spout and thread it through the slider pulley.
4. Run the cable from the slider pulley towards the hopper and stop at the cable attach (3).
5. Loop the cable under and around the cable attach and secure it with two 5/16" cable clamps (2).
6. Trim excess cable.
7. Test the function of the winch by lifting the conveyor to its raised position.

WARNING Crushing/impact hazard

Do not stand under the conveyor while testing the winch. The conveyor may drop unexpectedly. Ensure all equipment and personnel are clear of the conveyor while testing the winch.

NOTICE

The tube lift components may become damaged.

Stop the test if anything should slide, slip, or jam. Correct the issue before continuing.

Table 22. Tube Lift Cable Components

Item	Description
1	35' Conveyor: 40' Cable 5/16" 7 x 19 GAC
	45' Conveyor: 44' Cable 5/16" 7 x 19 GAC
2	5/16" Cable Clamp
3	Small Cable Attach

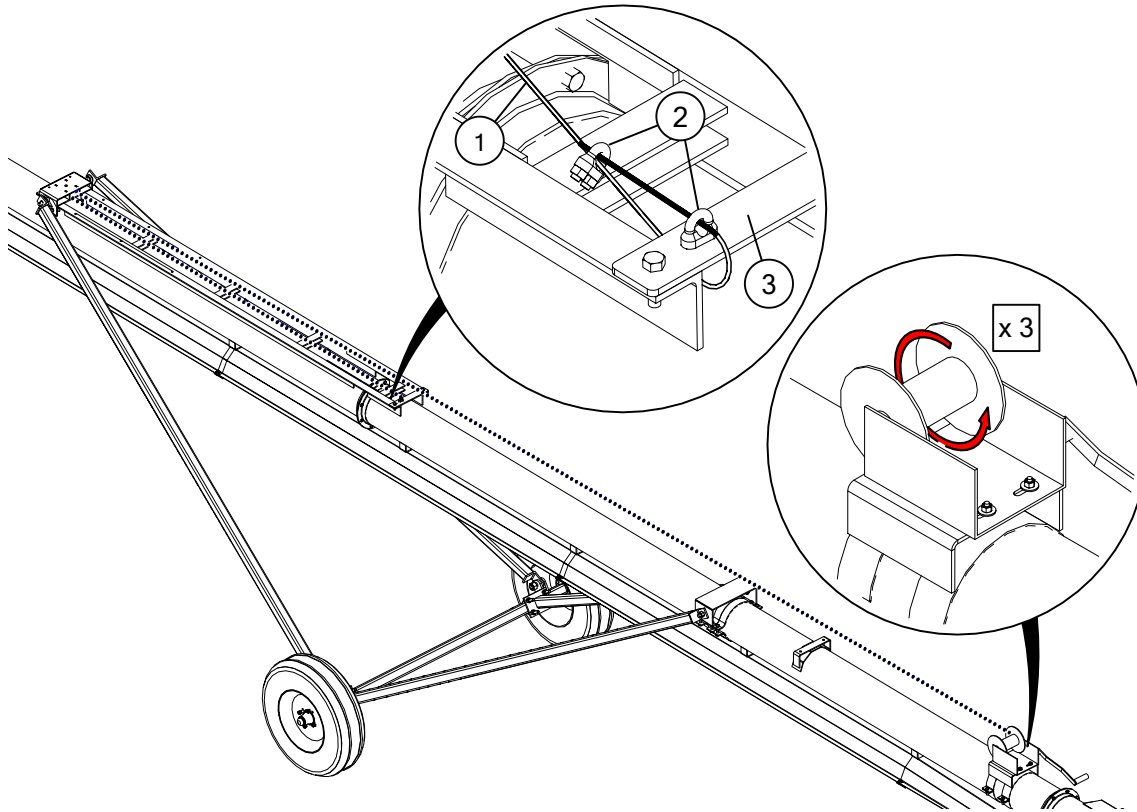
Figure 43. Installing the Tube Lift Cable

3.23. Align the Winch

This procedure describes the alignment of the winch.

1. Check the alignment of the winch by watching the cable wrapping on the drum as the conveyor is raised. Proper alignment is achieved when the cable indexes, filling each row on the drum evenly and not piling up against one side.
2. Lower the conveyor fully if the cable does not index properly until there is slack in the cable.
3. Loosen the bolts holding the winch, adjust the winch, re-tighten bolts and retest.



3.24. Drive Assemblies

3.24.1 Install the Hydraulic Top Drive

This procedure provides instructions to install the hydraulic top drive on the conveyor.

For component identification and placement refer to:

- [Table 23 on page 60](#)
- [Figure 44 on page 61](#)
- [Table 24 on page 61](#)
- [Figure 45 on page 62](#)
- [Table 25 on page 62](#)
- [Figure 46 on page 63](#)

Install the Motor Mount and Sprocket/Chain Assembly

1. Remove the 1/2" locknuts (2) from the drive roller flange bearing (7).

Note

These bolts will be used to fasten the motor mount (1) to the conveyor.

2. Install the square key (3) into the drive roller shaft.
3. Loosely fasten the motor mount (1) to the drive roller flange bolts using the nuts removed in step 1.
4. Install the sprocket and chain assembly:
 - a. Assemble the 1" bore sprocket (4), 1-1/4" bore sprocket (6), and chain (5) with the connector link.
 - b. Slide the sprocket and chain assembly onto the drive roller shaft.

Note

Orient sprocket and chain assembly to ensure the 1-1/4" sprocket slides onto the shaft first.

Table 23. Motor Mount and Sprocket/Chain Assembly Components

Item	Description
1	Motor Mount
2	1/2" Nylock Nut (removed from bearing)
3	1/4" x 1-1/2" Key
4	1" Bore Sprocket (5014 W1)
5	Chain Coupling (5014)
6	1-1/4" Bore Sprocket (5014 W1)
7	Drive Roller Flange Bearing

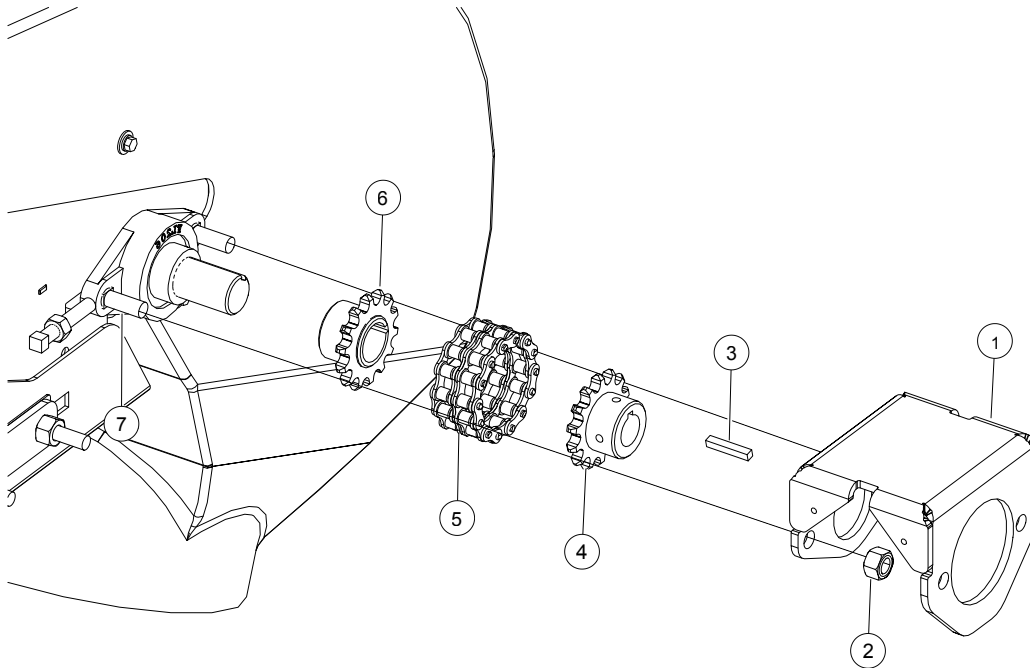
Figure 44. Installing the Motor Mount and Sprocket/Chain Assembly**Install the Hydraulic Motor**

1. Install the 1/4" x 1-1/2" woodruff key (3) into the drive shaft of the hydraulic motor (2).
2. Slide the drive shaft of the hydraulic motor (2) into the sprocket and chain assembly.
3. Loosely fasten the motor onto the motor mount using 1/2" x 2" bolts (4) and 1/2" locknuts (1).
4. Secure the sprocket and chain assembly to the shafts by centering it then loosely fastening the set screws on each sprocket.
5. Tighten fasteners in sequence starting with the bolts connecting the motor mount to the bearing, followed by the bolts connecting the motor to the motor mount, and finally the set screws on the sprockets.

Table 24. Hydraulic Motor Components

Item	Description
1	1/2" Nylock Nut
2	Hydraulic Motor (2000) 6.2 CPR
3	1/4" x 1-1/2" Woodruff Key (#808)
4	1/2" x 2" Hex Bolt GR8

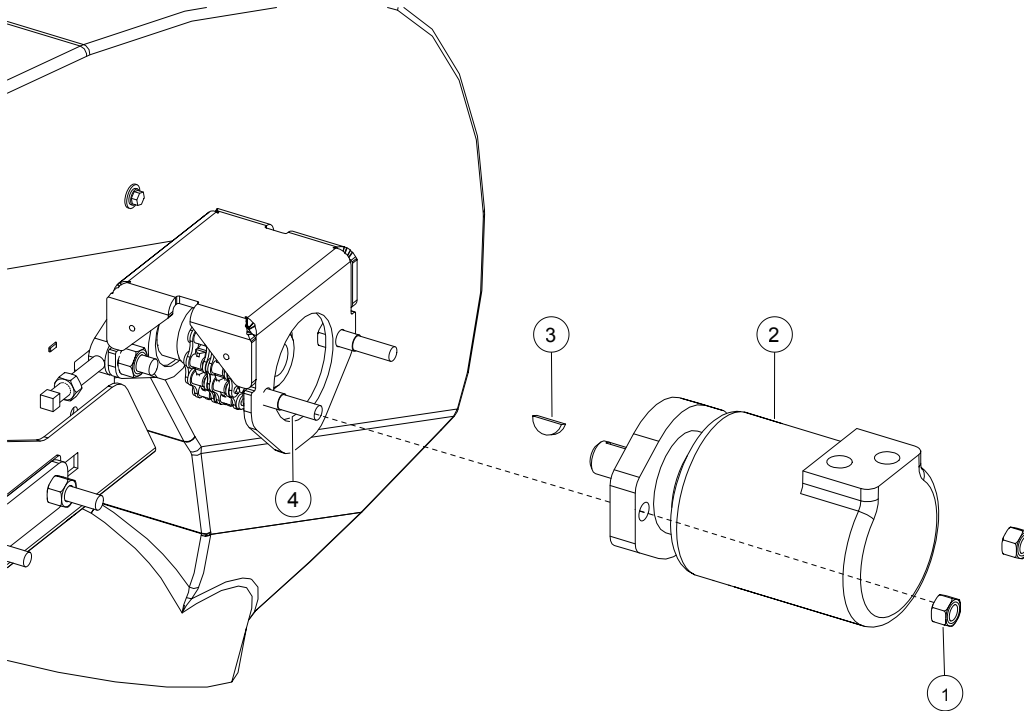
Figure 45. Installing the Hydraulic Motor**Install the Hydraulic Fittings and Coupler Guard**

1. Insert the ORB swivels (5) into the hydraulic motor.
2. Insert the 1/2" 90° swivels (4) into the ORB swivels.
3. Insert a 1/2" nipple (3) into the return line ORB swivel.
4. Install a 1/2" check valve (2) onto the return line 1/2" nipple.
5. Insert a 1/2" swivel (1) into the return line check valve (2).
6. Install the coupler guard (8) using 1/4" self-tapping screws (6) and 1/4" flat washers (7).
7. Install the shaft guard (see [Section 3.25. – Install the Shaft Guard on page 68](#) for instructions).
8. Place the safety decal above the hydraulic motor assembly as indicated in [1.10.2 Safety Decal Locations and Details on page 12](#).
9. Attach and secure hydraulic hoses to the motor.

Table 25. Hydraulic Fittings and Coupler Guard Components

Item	Description
1	Swivel-1/2"MPTX1/2"FPT
2	Check Valve-1/2" (No Hole)
3	Nipple-1/2"PT Hex
4	Swivel-1/2"PT/90D
5	Swivel-10MORBX1/2"FPT
6	1/4" Self-tapping Screw

Table 25 Hydraulic Fittings and Coupler Guard Components (continued)

Item	Description
7	1/4" Flat Washer (Plated USS)
8	Hydraulic Coupler Guard

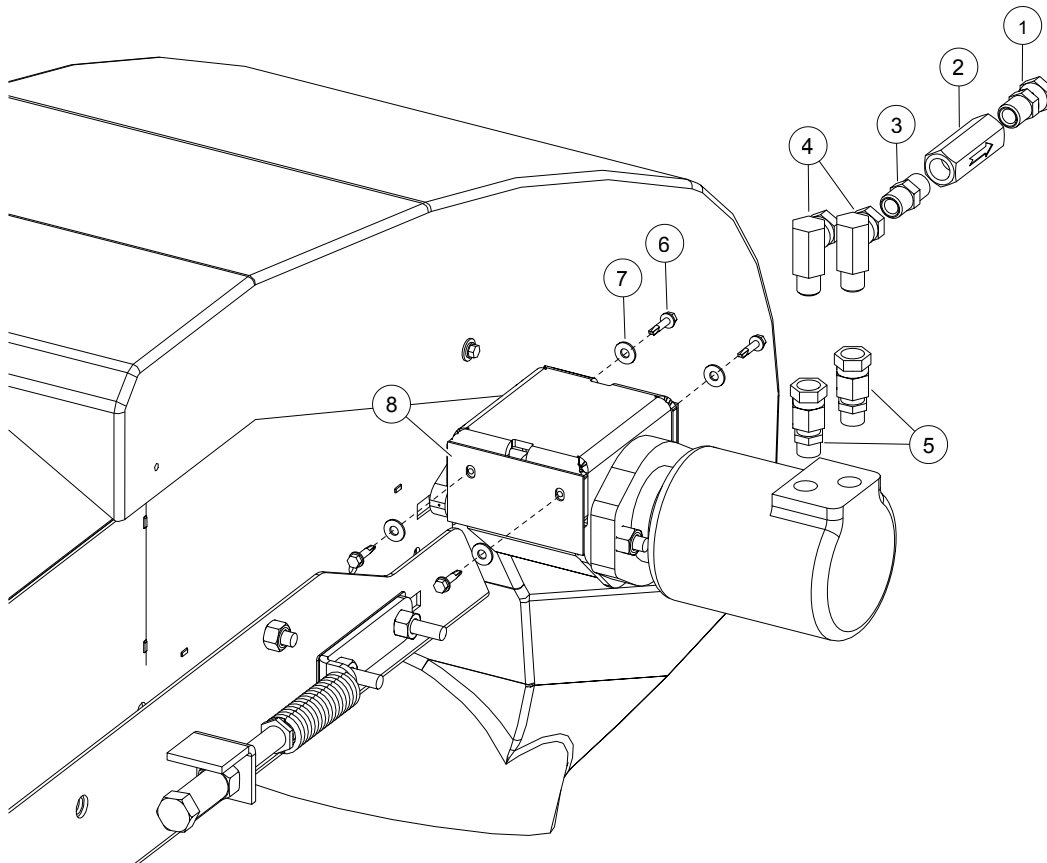
Figure 46. Installing the Hydraulic Fittings and Coupler Guard

3.24.2 Electric Top Drive

The procedure describes the installation of the electric top drive.

For component identification and placement refer to:

- [Table 26 on page 64](#)
- [Figure 47 on page 65](#)
- [Table 27 on page 66](#)
- [Figure 48 on page 67](#)
- [Table 28 on page 67](#)
- [Figure 49 on page 68](#)

Note

The following components are specific to the electric motor you have purchased and are not supplied by Batco:

- Electric Motor
- 4" drive pulley sheave
- key
- drive pulley
- hardware to mount motor

Install the Motor Mount and Motor

1. Loosely fasten the motor mount mover (1) to the tube using 1/2" x 2" whiz bolts (2) and nuts (3).
2. Loosely fasten the electric motor (4) to the motor mount mover using hardware supplied with motor (5).

Note

The motor will be tightened to the motor mount mover after adjusting the pulleys and belts.

3. Tighten the motor mount mover bolts.

Table 26. Components to Install the Motor Mount and Motor

Item	Description	Qty
1	Motor Mount Mover	1
2	1/2" x 2" Whiz Bolt (GR8)	2
3	1/2" Whiz Nut (GR8)	2
4	Electric Motor	1
5	Hardware Supplied with Electric Motor	-

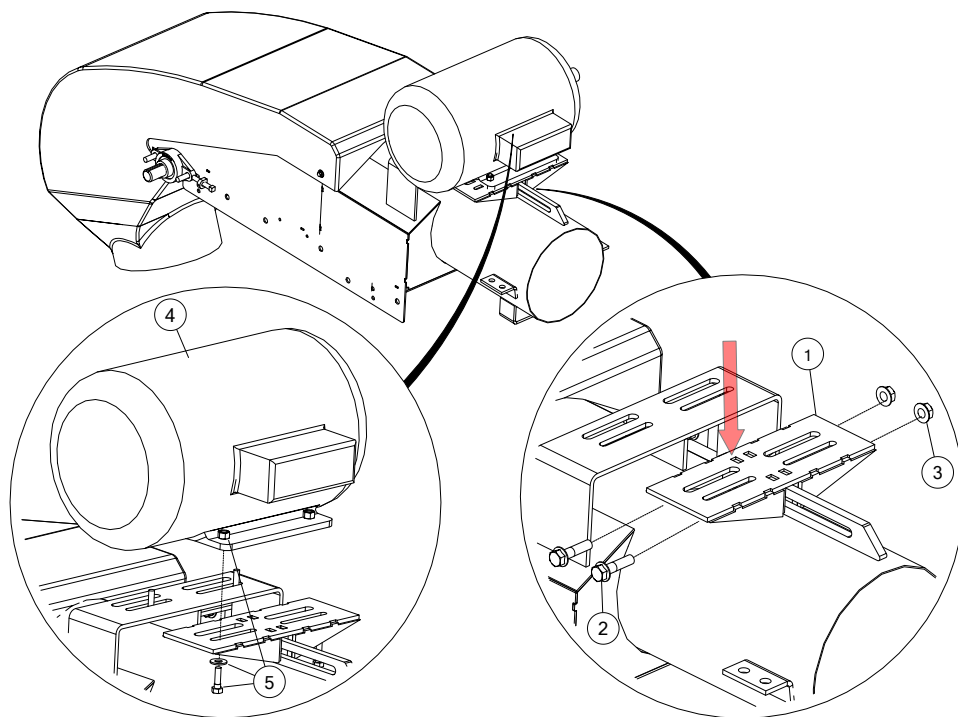
Figure 47. Installing the Motor Mount and Motor**Install the Pulleys and the Belt**

1. Install the key in the motor shaft.
2. Install the drive pulley and sheave.

Note

Ensure the drive pulley is flush with the end of the shaft.

3. Install key (14) in drive roller shaft.
4. Mount driven pulley (13).

Note

Ensure the driven pulley is flush with the end of the shaft.

5. Fasten the idler pulley (5) and brass bushings (5) to the motor belt idler (8) using an idler spacer (10), three 1/2" washers (6), a 1/2" x 4" hex bolt (11), and a 1/2" nut (4).
6. Loosely fasten motor belt idler to the tube using 1/2" x 1-1/2" whiz bolts (7) and 1/2" whiz nuts (9).

Note

The motor belt idler will be tightened to the tube after the belt has been aligned.

7. Loosely fasten the 3/4" x 5" tap bolt (15) and its 3/4" nut (12) into its bracket on the spout.

Note

The tap bolt will be tightened while setting the tension of the drive belt.

8. Align the pulleys and idler with a straight edge.

Note

Add or remove washers to the 1/2" x 1-1/2" whiz bolts (7) to assist with the alignment.

9. Tighten the electric motor to the motor mount mover and tube.

10. Install and tension the drive belt (3).

Note

The correct tension for the drive belt is achieved when it deflects 1/2" (1.3 cm) to 3/4" (1.9 cm) if pushed on with a 5 lb (2.3 kg) force. Set the tension of the drive belt by tightening the tap bolt (15). Once the correct tension is achieved, tighten the tap bolt's nut (12) to set it in place.

11. Tighten the motor belt idler to the tube.

Table 27. Components to Install the Pulleys and the Belt

Item	Description	Qty
1	4" Drive Pulley Sheave (Not Supplied)	1
2	4" Drive Pulley (Not Supplied)	1
3	Drive Belt	1
4	1/2" Nylock Nut	1
5	4" Idler Pulley	1
6	1/2" Flat Washer (USS Plated)	2
7	1/2" x 1-1/2" Whiz Bolt (GR8)	2
8	Motor Belt Idler	1
9	1/2" Whiz Nut (GR8)	2
10	Idler Spacer	1
11	1/2" x 4" Hex Bolt	1
12	3/4" Hex Nut (GR5)	1
13	12" w x 1-1/4" Bore Double Pulley	1
14	1/4" x 1 1-1/2" Key	1
15	3/4" x 4" Tap Bolt	1

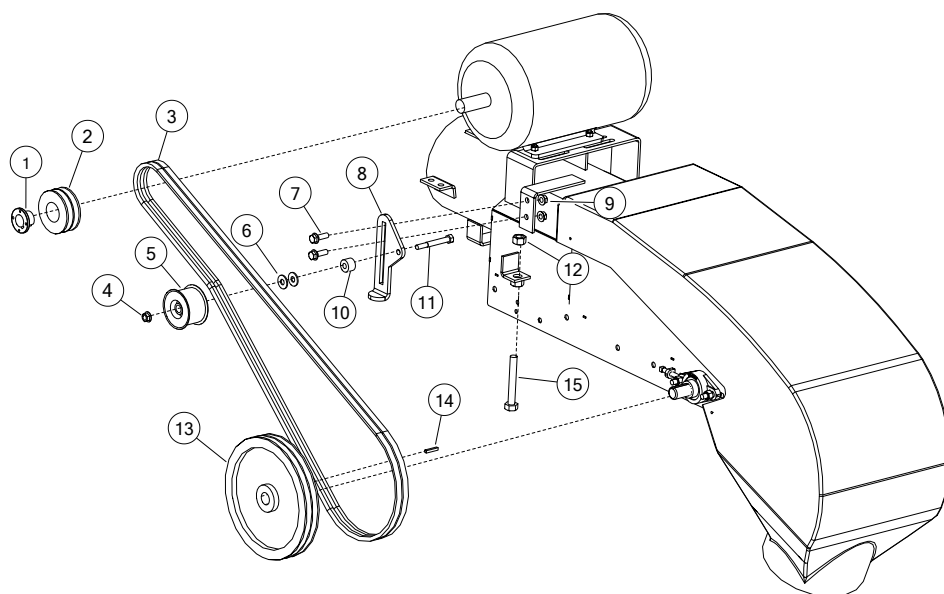
Figure 48. Installing the Pulleys and Belts**Install the Guards**

1. Verify the appropriate safety decals are in place on and under the plastic pulley guard.

Note

See the decal location diagram in the Safety Chapter.

2. Hold the plastic belt guard over the belt and pulleys and mark the correct position for the mounting brackets onto the plastic pulley guard.

Note

The mounting brackets must be attached to the side of the spout without interfering with other components. They must also be positioned to securely hold the plastic pulley guard in place.

3. Attach the plastic belt guard to the mounting brackets with self-tapping screws (1) and 1/4" flat washers (2).
4. Attach the mounting brackets to the side of the spout using self-tapping screws (1).
5. Attach the shaft guard kit (5) to the opposite side of the spout shaft using the hardware supplied in the kit. See [Section 3.25. – Install the Shaft Guard on page 68.](#)

Table 28. Components to Install the Guards

Item	Description	Qty
1	Self-Tapping Screw	4
2	1/4" Flat Washer (USS Plated)	2
3	Plastic Pulley Guard	1
4	Mounting Bracket	2
5	Shaft Guard Kit	1

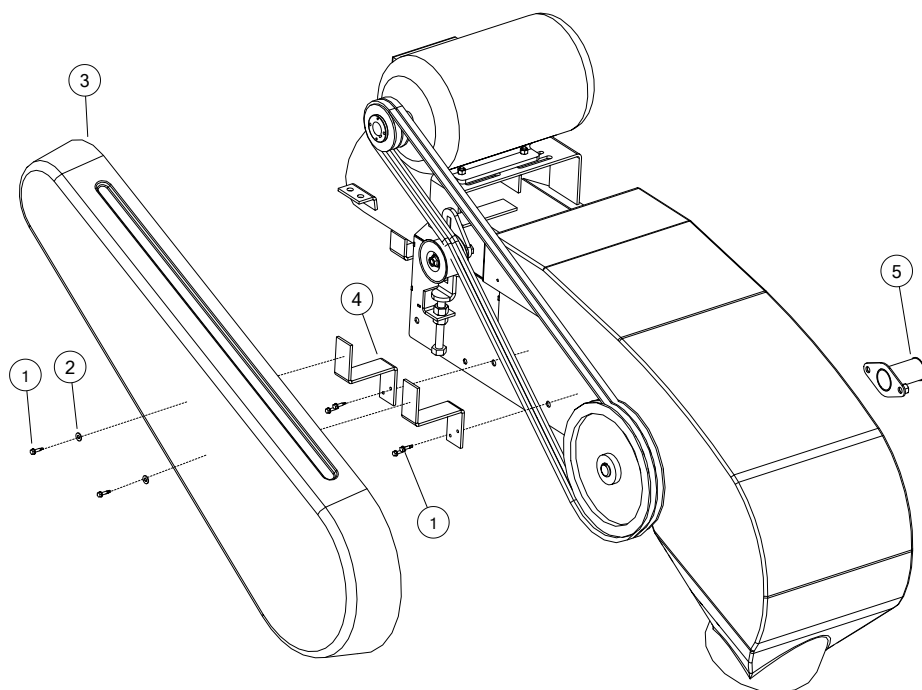
Figure 49. Installing the Guards

3.25. Install the Shaft Guard

1. Mount the shaft guard (2) over the roller shaft and onto the flange bearing carriage bolts (see [Figure 50](#)).
2. Secure the shaft guard in place using two locknuts (3) and two flat washers (4).

Note

When mounting onto a 15/16" bearing (FL210), use 5/8" locknuts and flat washers.

When mounting onto a 1-1/4" bearing (FL206) or 1-1/2" bearing (FL208), use 1/2" locknuts and flat washers.

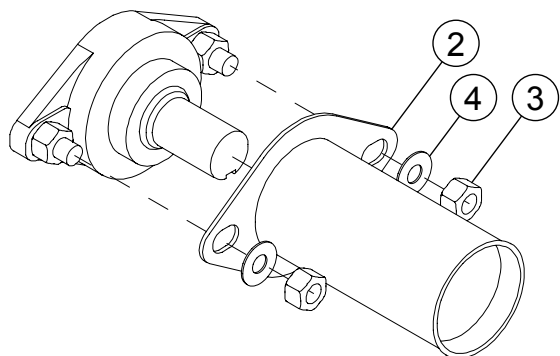
Figure 50. Installing Shaft Guard

3.26. Install the Manual Container

1. Position the manual container (1) on the axle arm.
2. Depending on your type of container, either:
 - a. secure with two gear clamps (2) (see [Figure 51](#)), or
 - b. secure with two self-tapping screws (3) (see [Figure 52](#)).

Figure 51. Clamp-on Manual Container

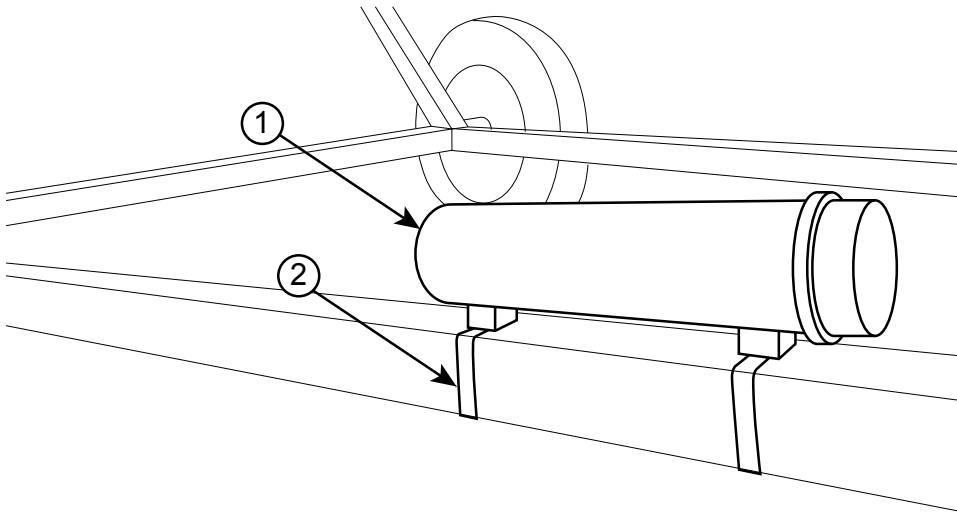
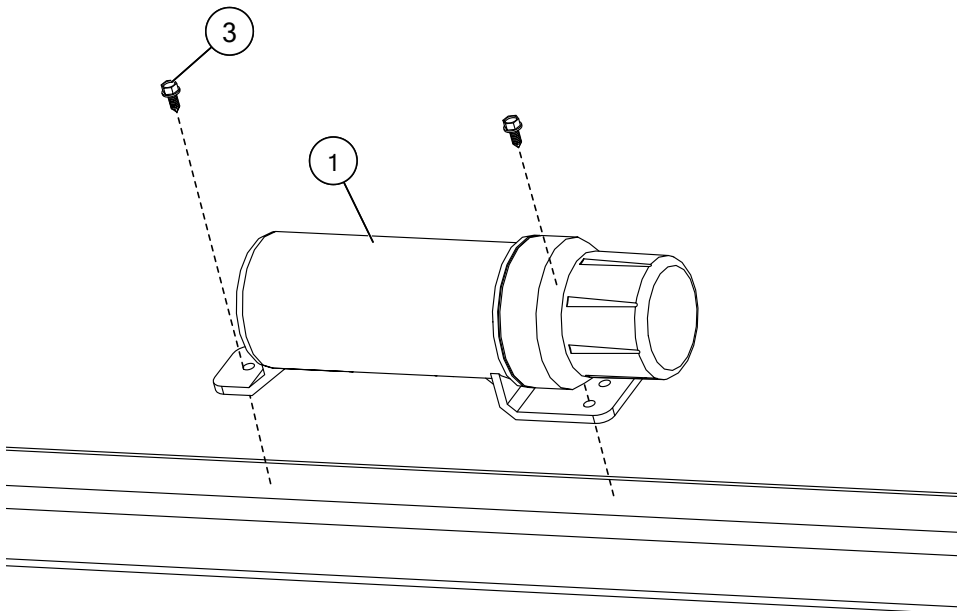

Figure 52. Screw-on Manual Container



Item	Description
1	Manual Container
2	Gear Clamps
3	Self-Tapping Screw #14 x 5/8"

3.27. Attach the Jack

1. Insert the jack (1) into the jack stub (located on the conveyor hitch) (see [Figure 53](#)).
2. Secure the jack in place with the pin (2) provided.

Figure 53. Attaching the Jack

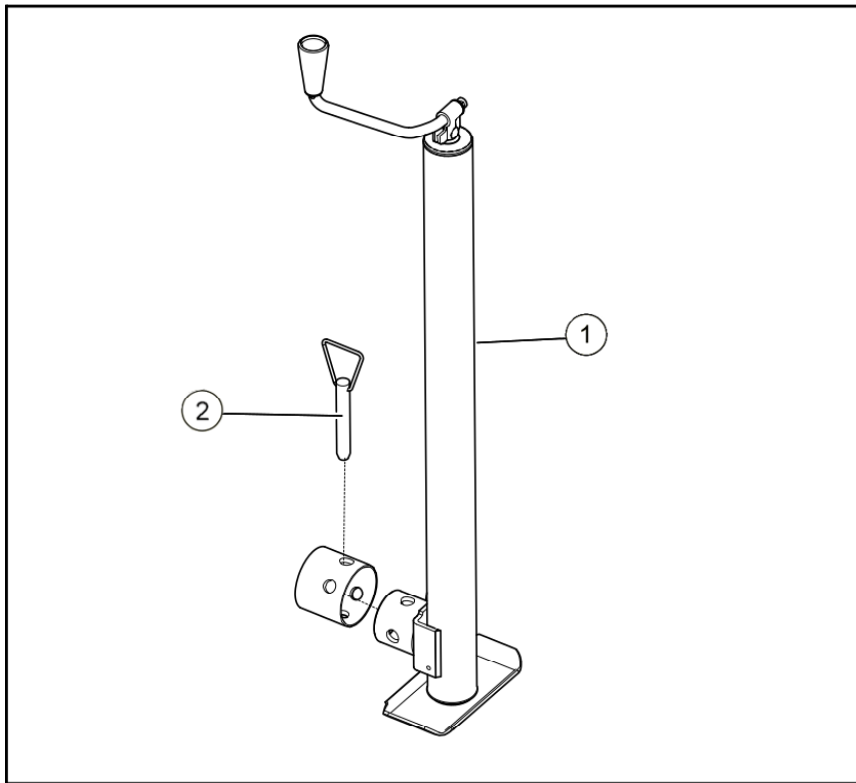

Item	Description
1	Jack
2	Pin

4. Specifications

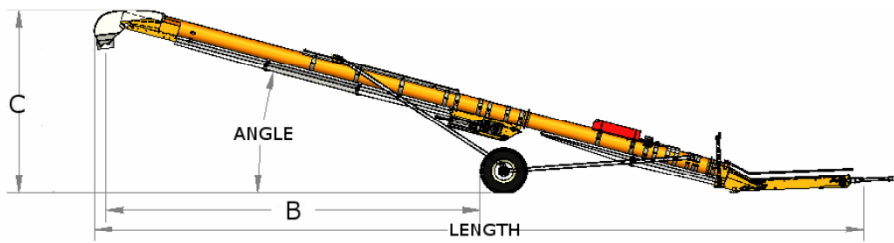

NOTE: ALL ANGLES AND MEASUREMENTS SHOWN ARE MACHINE LIMITS. THE MAX OPERATION ANGLE DEPENDS ON THE PRODUCT BEING CONVEYED, USUALLY LESS THAN 30°.

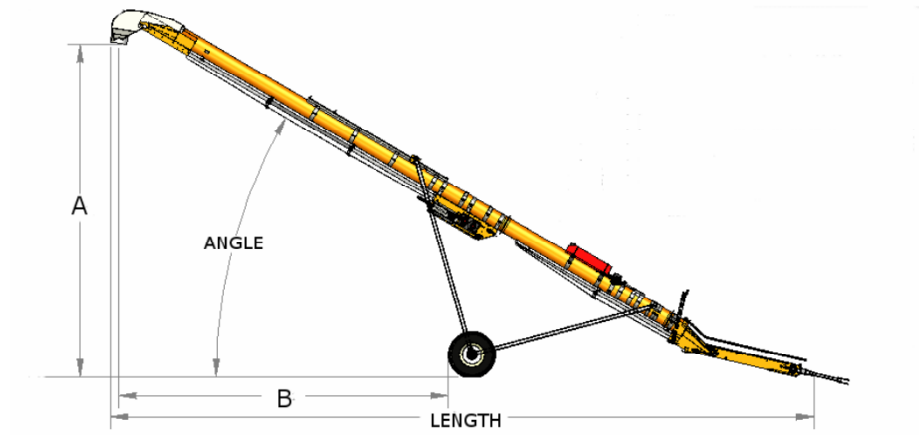

Table 29. Top-Drive Field Loader Conveyor

				UP — OPERATION			DOWN — TRANSPORT						
Model#	Belt Length (w/ Long Hopper)	Belt Length (w/ Short Hopper)	Total Weight (lb)	A (ft)	B (ft)	Angle (°)	C (ft)	B (ft)	Angle (°)	Length (ft)	Overall Width (ft)	Electric (hp)	Hyd (hp) (Motor Series)
1535 ELECTRIC	82' 5"	78' 3"	1796	17.3	15.6	30.0	11.5	17.0	18.0	35.0	7.5	10.0	n/a
1535 HYD	82' 5"	78' 3"	1856	17.2	17.5	30.0	12.5	19.2	20.0	35.0	7.5	n/a	6.2 (2000 Series)
1545 ELECTRIC	102' 5"	98' 3"	2379	22.3	21.3	30.0	13.2	22.0	16.0	45.0	7.5	15.0	n/a
1545 HYD	102' 5"	98' 3"	2439	22.4	22.7	30.0	11.5	24.6	14.0	45.0	7.5	n/a	6.2 (2000 Series)

5. Appendix

5.1. Bolt Torque

Table 30 gives the correct torque values for various hardware. Tighten all bolts to the torque specified, unless otherwise noted. Check tightness periodically, using Table 30 as a guide. Replace the hardware with the same strength bolt.

Table 30. Recommended Bolt Torque

Size	Dry or Lubricated	Threads per inch (Course/Fine)	Area of Bolt (sq in.)		Recommended Torque (ft-lb)							
					Grade 2		Grade 5		Grade 8		8.8 S/S	
			Coarse	Fine	Coarse	Fine	Coarse	Fine	Coarse	Fine	Coarse	Fine
1/4"	Dry	20/28	0.0318	0.0364	5.5	6.3	8	10	12	14	6.3	7.8
	Lubricated				6.3	4.7	6.3	7.2	9	10	-	-
5/16"	Dry	18/24	0.0524	0.058	11	12	17	19	24	27	11	11.8
	Lubricated				8	9	13	14	18	20	-	-
3/8"	Dry	16/24	0.0775	0.0878	20	23	30	35	45	50	20	22
	Lubricated				15	17	23	25	35	35	-	-
7/16"	Dry	14/20	0.1063	0.1187	32	36	50	55	70	80	31	33
	Lubricated				24	27	35	40	50	80	-	-
1/2"	Dry	13/20	0.1419	0.1599	50	55	75	85	110	120	43	45
	Lubricated				35	40	55	65	80	90	-	-
9/16"	Dry	12/18	0.182	0.203	70	80	110	120	150	170	57	63
	Lubricated				55	60	80	90	110	130	-	-
5/8"	Dry	11/18	0.226	0.256	100	110	150	170	210	240	93	104
	Lubricated				75	85	110	130	160	180	-	-
3/4"	Dry	10/16	0.334	0.373	175	200	260	300	380	420	128	124
	Lubricated				130	140	200	220	280	310	-	-
7/8"	Dry	9/14	0.462	0.508	170	180	430	470	600	670	194	193
	Lubricated				125	140	320	350	180	180	-	-
1"	Dry	8/14	0.606	0.679	250	280	640	720	910	1020	287	289
	Lubricated				190	210	480	540	680	760	-	-
1-1/8"	Dry	7/12	0.763	0.856	350	400	790	890	1290	1440	288	290
	Lubricated				270	300	590	670	970	1080	-	-
1-1/4"	Dry	7/12	0.989	1.073	500	550	1120	1240	1820	2010	289	291
	Lubricated				380	420	840	930	1360	1510	-	-
1-1/2"	Dry	6/12	1.405	1.581	870	960	1950	2200	3160	3560	-	-
	Lubricated				650	730	1460	1640	2370	2670	-	-



**Batco | Westfield**

201 Industrial Drive, Swift Current
Saskatchewan S9H 5R4, CANADA
Phone: (877) 667-7421 (Canada & USA)
or (306) 773-7779
Fax: (306) 778-2524
Email: info@batcomfg.com
Website: www.batcomfg.com

Hutchinson

514 W. Crawford Street
Clay Center, Kansas, 67432 USA
Phone: (800) 523-6993
or (785) 632-2161
Fax: (785) 632-5964
Email: sales@hutchinson-mayrath.com
Website: www.hutchinson-mayrath.com

©Ag Growth International Inc. 2018

Printed in Canada